

Social Atlas 2005

health

hope

happiness

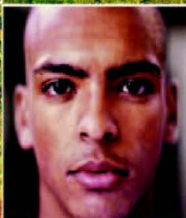

MILTON KEYNES
COUNCIL

Milton Keynes **NHS**
Primary Care Trust



Milton Keynes Partnership

Contents

Foreword from Dr. N. Hicks, Director of Public Health	3	Estates & Settlements Continued....	
Executive Summary	5	Heelands	57
Floor Targets	7	Hodge Lea	58
Estate Summary of Indicator Trends	8-9	Kents Hill	58
Milton Keynes Summary of Trends	10	Kingsmead	59
How Estates have changed	11	Lathbury	59
Introduction	13	Lavendon	60
Ward level indicators	15-24	Leadenhall	60
Estates & Settlements	25	Little Brickhill	61
Estate level indicators	26-33	Loughton	61
Astwood	34	Loughton Lodge	62
Bancroft	34	Middleton/Milton Keynes Village	62
Bancroft Park	35	Monkston	63
Beanhill	35	Moulsoe	63
Blakelands	36	Neath Hill	64
Blue Bridge	36	Netherfield	64
Bolbeck Park	37	New Bradwell	65
Bow Brickhill	37	Newport Pagnell	65
Bradville	38	Newton Blossomville	66
Bradwell	38	North Crawley	66
Bradwell Common	39	Old Farm Park	67
Brickfields	39	Old Wolverton	67
Broughton & Atterbury	40	Oldbrook	68
Browns Wood	40	Olney	68
Caldecotte	41	Peartree Bridge	69
Calverton	41	Pennyland	69
Campbell Park	42	Ravenstone	70
Castlethorpe	42	Shenley Brook End	70
Central Bletchley	43	Shenley Church End	71
Central Milton Keynes	43	Shenley Lodge	71
Chicheley	44	Sherington	72
Clifton Keynes	44	Simpson	72
Coffee Hall	45	Springfield	73
Cold Brayfield	45	Stacey Bushes	73
Conniburrow	46	Stantonbury	74
Crownhill	46	Stoke Goldington	74
Denbigh East	47	Stony Stratford	75
Downhead Park	47	Tattenhoe	75
Downs Barn	48	Tinkers Bridge	76
Eaglestone	48	Two Mile Ash	76
Emberton	49	Tyringham & Filgrave	77
Emerson Valley	49	Walnut Tree	77
Far Bletchley	50	Walton Park	78
Fenny Stratford	50	Warrington	78
Fishermead	51	Water Eaton	79
Fullers Slade	51	Wavendon	79
Furzton	52	Wavendon Gate	80
Galley Hill	52	West Bletchley	80
Gayhurst	53	Westcroft	81
Giffard Park	53	Weston Underwood	81
Granby	54	Willen	82
Great Holm	54	Willen Park	82
Great Linford	55	Woburn Sands	83
Greenleys	55	Wolverton	83
Hanslope	56	Woolstone	84
Hardmead	56	Woughton Park	84
Haversham/Little Linford	57	Woughton-on-the-Green	85

Foreword from Dr N. Hicks, Director of Public Health

Neighbourhoods and estates are where people live. They have a profound impact on both people's quality of life and their health and well being. Everyone who is interested working with local communities to help plan and manage services needs to understand those communities. The social atlas brings together a wide range of social and economic indicators that give a quantitative description of estates across Milton Keynes. It provides an up-to-date snap shot of how things are now and gives some indication of what has changed in the past year. And in doing so it becomes a 'must-have' essential resource for anyone who wants to understand the fabric of Milton Keynes and the issues faced by communities in different parts of the city.

As well being a practical tool to help service planning, I believe the Social Atlas will also become an important document of record, which chronicles the social and economic changes of this new and exciting city of Milton Keynes.

In summary, the Social Atlas is an excellent and important piece of work that deserves to widely read and used by all those with an interest in understanding the social and economic circumstances of the communities of Milton Keynes.

Dr Nicholas Hicks
Director of Public Health

In case of queries about the data, contact either:

Lesley Bailey

Milton Keynes Intelligence
Land Use and Transport Strategy
Milton Keynes Council
PO Box 112, Civic Offices
1 Saxon Gate East
Central Milton Keynes, MK9 3HQ
01908 252269
lesley.bailey@milton-keynes.gov.uk

Paul Edwards

01908 254257
paul.edwards@milton-keynes.gov.uk

Executive Summary

Although Milton Keynes as a whole is relatively affluent, significant numbers of our residents at present have to: -

- * rely on benefits
- * expect poorer health and lower life expectancy
- * have a lower standard of education

Over the last few years there have been some improvements in the situation: -

- * Milton Keynes has a good employment rate for all groups
- * the number of families claiming Housing benefit has remained fairly stable
- * the number of complaints about neighbours has fallen
- * the crime rate in Milton Keynes has fallen to below the national average

However, there have also been some situations which have deteriorated: -

- * Children with Special Educational Needs have increased
- * the rate of criminal damage has increased

Estate profiles include a population-weighted estate summary of the relative rankings under the 2004 Index of Multiple Deprivation (IMD). This shows the estates with the highest ranking as Beanhill, Netherfield and Coffee Hall. There are some differences between the rankings under the IMD and the Social Atlas 2005, where the highest ranked estates are Netherfield, Stacey Bushes, Beanhill and Tinkers Bridge. This may reflect recent changes, as Stacey Bushes and Tinkers Bridge have moved up from rank 10 and 7 respectively. Beanhill has moved down to rank 3, from a rank of 1. Coffee Hall has moved down from rank 3 to rank 12. Many of the same estates are in both 'top 20 estates' lists, highlighting the ability to target disadvantage using the Social Atlas.

There seems to have been some improvements in Fullers Slade and Central Milton Keynes resulting in these estates not appearing as high in the full ranking of deprived estates as they did in the previous document.

Several other estates are becoming noticeable in terms of some of the indicators:-

- * Astwood for neighbour complaints
- * Westcroft for domestic fires and teenage conceptions
- * Bradville for Family Referrals and children eligible for free school meals
- * Fenny Stratford for teenage conceptions, domestic fires, crime and emergency hospital admissions

FLOOR TARGETS 2003*

Floor targets are indicators aimed at helping government and councils to narrow the gap between deprived areas and the national averages in terms of health, education, crime, employment and housing. It will also flag up areas where progress is not being made. They will enable all those involved in neighbourhood renewal to identify priority areas monitor progress and compare themselves with others.

The table below outlines how Milton Keynes compares to the national and regional average. Data coloured in red indicates Milton Keynes data is worse than the national average.

Indicator	Milton Keynes	England	South East
Overall employment rate	79.8	75.0	78.9
Employment rate of lone parents	61.0	49.0	56.0
Employment rate of ethnic minorities	66.1	58.1	67.8
Employment rate of those aged 50 and over (to 69)	63.9	54.0	59.5
Employment rate of those with the lowest qualifications	64.7	50.1	57.7
Enterprise: VAT registrations per 10,000 adults	50.2	41.8	46.7
Measure of productivity 2001	19,178	15,585	20,336
Burglary: offences per 1,000 households	13.3	18.6	12.1
Vehicle crime: offences per 1,000 population	16.6	17.0	13.0
Robbery: offences per 1,000 population	1.3	2.0	0.8
Overall crime rate (recorded crime BCS Comparator)	67.7	69.3	54.2
% of 16 year olds achieving 5+ GCSEs grades A*-C	48.2	53.7	55.3
% of 11 year olds achieving Key Stage 2 Level 4 English	71.0	78.0	78.0
% of 11 year olds achieving Key Stage 2 Level 4 Maths	70.0	74.0	74.0
% of 14 year olds achieving Key Stage 3 Level 5 English	68.0	69.0	72.0
% of 14 year olds achieving Key Stage 3 Level 5 Maths	70.0	71.0	74.0
% of 14 year olds achieving Key Stage 3 Level 5 Science	66.0	68.0	72.0
Male life expectancy at birth 2002	76.4	76.2	77.4
Female life expectancy at birth 2002	80.0	80.7	81.6
Mortality rate: circulatory diseases 2002	93.6	102.8	86.2
Mortality rate: cancer 2002	128.6	124.0	115.7
Mortality rate: suicide and undetermined injury 2002	5.6	8.7	8.4
Conception rate: under 18's per 1,000. 2001	47.2	42.9	35.1
Overall road accident casualty rate: all casualties (per 1,000 pop)	5.6	5.2	5.0
Road casualty rate: people killed and seriously injured (per 1,000 pop)	0.5	0.6	0.6
Road casualty rate: children killed and seriously injured (per 1,000 pop)	0.3	0.4	0.2
% of local authority-owned non-decent dwellings	35.4	-	-
% residents satisfied with local parks and open spaces	84.0	72.0	76.0

For more information on floor targets, including other comparator geographies and time series analysis please visit www.neighbourhood.gov.uk

Milton Keynes Social Atlas

Estate Summary of Indicator Trends

	Housing/Council Tax Benefit	Family Referrals	Free School Meal uptake	Children with Special Educational Needs	18-24 year olds Not Students	Pensioner Concessionary fares	Older People Services Clients	Domestic Fires	Neighbour Complaints	Council Rented Stock	Violent Crime	Burglaries	Criminal Damage	Disabled Concessionary fares	Disabled Clients of Neighbourhood Service	Not attending Adult Continuing Education
Astwood	■	○	○	×	↓	■	↓	○	↓	■	○	■	○	■	■	■
Bancroft	↓	↓	↓	×	■	■	↓	×	○	○	↓	×	↓	■	×	■
Bancroft Park	■	×	○	×	×	■	×	○	×	○	■	×	×	■	○	■
Beanhill	■	×	○	○	↓	■	↓	○	×	○	↓	×	×	■	○	■
Blakelands	↓	×	×	○	■	■	↓	■	×	○	↓	×	×	■	×	■
Blue Bridge	↓	↓	↓	×	■	■	↓	○	×	○	↓	○	↓	■	■	■
Bolbeck Park	↓	×	×	↓	■	■	↓	×	×	■	○	↓	■	■	↓	■
Bow Brickhill	↓	○	×	×	↓	■	↓	○	↓	■	■	↓	×	■	■	■
Bradville	■	↓	×	■	■	■	↓	○	↓	■	↓	↓	×	■	■	■
Bradwell	■	■	↓	■	■	■	↓	○	×	■	↓	↓	■	■	↓	■
Bradwell Common	■	■	↓	×	■	■	↓	×	×	■	■	×	■	■	↓	■
Brickfields	■	×	■	×	■	■	↓	×	↓	○	↓	×	↓	■	↓	■
Broughton & Atterbury	×	↓	×	↓	↓	■	○	○	×	○	↓	↓	×	■	×	■
Browns Wood	■	×	×	×	■	■	↓	■	×	○	↓	↓	↓	■	↓	■
Caldecotte	↓	×	×	■	■	■	↓	×	↓	■	↓	↓	×	■	×	■
Calverton	×	○	○	○	↓	■	×	×	■	○	↓	×	○	■	○	■
Campbell Park	↓	×	○	×	■	■	○	×	×	○	↓	↓	↓	■	○	■
Castlethorpe	■	↓	↓	■	×	■	↓	×	×	○	×	○	↓	■	○	■
Central Bletchley	■	↓	↓	■	■	■	↓	○	■	○	↓	×	■	■	×	■
Central Milton Keynes	■	×	↓	×	■	■	↓	↓	↓	■	↓	×	×	■	×	■
Chicheley	↓	×	×	↓	↓	■	↓	×	○	■	○	○	×	■	○	■
Clifton Reynes	■	○	○	○	×	■	↓	○	×	○	○	○	○	■	○	■
Coffee Hall	■	×	×	×	■	■	×	×	×	■	×	×	↓	■	■	■
Cold Brayfield	×	○	○	○	↓	■	×	×	○	○	○	×	×	■	■	■
Conniburrow	■	×	■	■	■	■	×	×	×	○	↓	×	×	■	■	■
Crownhill	■	×	↓	×	■	■	↓	×	×	■	↓	↓	■	■	↓	■
Denbigh East	■	×	×	↓	■	■	×	↓	↓	○	↓	×	×	■	○	■
Downhead Park	■	×	↓	↓	■	■	↓	■	■	○	↓	×	↓	■	×	■
Downs Barn	■	↓	↓	■	■	■	↓	×	×	■	↓	↓	↓	■	↓	■
Eaglestone	↓	×	×	×	■	■	×	×	■	○	↓	×	↓	■	↓	■
Emberton	■	×	×	■	■	■	↓	×	○	■	↓	×	×	■	↓	■
Emerson Valley	■	×	×	■	■	■	↓	×	○	■	■	×	×	■	×	■
Far Bletchley	■	×	×	■	■	■	↓	○	○	○	↓	×	■	■	↓	■
Fenny Stratford	■	↓	×	×	■	■	↓	○	○	○	↓	×	■	■	↓	■
Fishermead	■	↓	×	×	■	■	↓	○	○	○	↓	■	■	■	■	■
Fullers Slade	↓	↓	×	■	■	■	×	×	↓	■	↓	×	■	■	↓	■
Furzton	■	■	↓	×	■	■	↓	×	×	○	↓	×	×	■	■	■
Galley Hill	■	↓	×	○	■	■	↓	○	↓	○	↓	×	×	■	×	■
Gayhurst	■	○	○	○	×	■	○	○	○	○	○	×	×	■	○	■
Giffard Park	■	↓	↓	×	■	■	↓	○	×	○	↓	×	↓	■	×	■
Granby	↓	↓	×	○	■	■	○	↓	○	○	↓	■	×	■	↓	■
Great Holm	■	×	×	■	■	■	×	×	×	■	↓	×	×	■	×	■
Great Linford	■	■	■	■	■	■	↓	×	×	■	↓	↓	×	■	■	■
Greenleys	■	↓	■	■	■	■	↓	○	×	○	↓	↓	↓	■	↓	■
Hanslope	■	×	○	■	■	■	↓	×	×	○	↓	↓	↓	■	↓	■
Hardmead	↓	×	○	↓	↓	■	○	○	○	○	×	×	×	■	×	■
Haversham/Little Linford	↓	○	○	↓	■	■	↓	×	×	■	↓	↓	■	■	↓	■
Heelands	■	↓	■	↓	■	■	×	■	×	■	↓	↓	↓	■	↓	■
Hodge Lea	■	↓	×	×	■	■	↓	↓	○	○	↓	×	↓	■	↓	■
Kents Hill	■	×	×	■	■	■	↓	×	■	○	↓	↓	↓	■	×	■
Kingsmead	■	↓	○	×	×	■	↓	○	○	○	×	○	○	■	×	■
Lathbury	×	○	○	○	↓	■	×	○	○	○	○	×	○	■	×	■

Milton Keynes Social Atlas

Estate Summary of Indicator Trends

	Housing Council Tax Benefit	Family Referrals	Free School Meal uptake	Children with Special Educational Needs	18-24 year olds Not Students	Pensioner Concessionary fares	Older People Services Clients	Domestic Fires	Neighbour Complaints	Council Rented Stock	Violent Crime	Burglaries	Criminal Damage	Disabled Concessionary fares	Disabled Clients of Neighbourhood Services	Not attending Adult Continuing Education
Lavendon	⬇	⬆	⬆	⬆	⬆	⬆	⬆	⬆	⬆	⬆	⬆	⬆	⬆	⬆	⬆	⬆
Leadenhall	⬆	⬆	⬆	⬆	⬆	⬆	⬆	⬆	⬆	⬆	⬆	⬆	⬆	⬆	⬆	⬆
Little Brickhill	⬆	⬆	⬆	⬆	⬆	⬆	⬆	⬆	⬆	⬆	⬆	⬆	⬆	⬆	⬆	⬆
Loughton	⬆	⬆	⬆	⬆	⬆	⬆	⬆	⬆	⬆	⬆	⬆	⬆	⬆	⬆	⬆	⬆
Loughton Lodge	⬆	⬆	⬆	⬆	⬆	⬆	⬆	⬆	⬆	⬆	⬆	⬆	⬆	⬆	⬆	⬆
Middleton/Milton Keynes Village	⬆	⬆	⬆	⬆	⬆	⬆	⬆	⬆	⬆	⬆	⬆	⬆	⬆	⬆	⬆	⬆
Monkston	⬆	⬆	⬆	⬆	⬆	⬆	⬆	⬆	⬆	⬆	⬆	⬆	⬆	⬆	⬆	⬆
Moulsoe	⬆	⬆	⬆	⬆	⬆	⬆	⬆	⬆	⬆	⬆	⬆	⬆	⬆	⬆	⬆	⬆
Neath Hill	⬆	⬆	⬆	⬆	⬆	⬆	⬆	⬆	⬆	⬆	⬆	⬆	⬆	⬆	⬆	⬆
Netherfield	⬆	⬆	⬆	⬆	⬆	⬆	⬆	⬆	⬆	⬆	⬆	⬆	⬆	⬆	⬆	⬆
New Bradwell	⬆	⬆	⬆	⬆	⬆	⬆	⬆	⬆	⬆	⬆	⬆	⬆	⬆	⬆	⬆	⬆
Newport Pagnell	⬆	⬆	⬆	⬆	⬆	⬆	⬆	⬆	⬆	⬆	⬆	⬆	⬆	⬆	⬆	⬆
Newton Blossomville	⬆	⬆	⬆	⬆	⬆	⬆	⬆	⬆	⬆	⬆	⬆	⬆	⬆	⬆	⬆	⬆
North Crawley	⬆	⬆	⬆	⬆	⬆	⬆	⬆	⬆	⬆	⬆	⬆	⬆	⬆	⬆	⬆	⬆
Old Farm Park	⬆	⬆	⬆	⬆	⬆	⬆	⬆	⬆	⬆	⬆	⬆	⬆	⬆	⬆	⬆	⬆
Old Wolverton	⬆	⬆	⬆	⬆	⬆	⬆	⬆	⬆	⬆	⬆	⬆	⬆	⬆	⬆	⬆	⬆
Oldbrook	⬆	⬆	⬆	⬆	⬆	⬆	⬆	⬆	⬆	⬆	⬆	⬆	⬆	⬆	⬆	⬆
Olney	⬆	⬆	⬆	⬆	⬆	⬆	⬆	⬆	⬆	⬆	⬆	⬆	⬆	⬆	⬆	⬆
Peartree Bridge	⬆	⬆	⬆	⬆	⬆	⬆	⬆	⬆	⬆	⬆	⬆	⬆	⬆	⬆	⬆	⬆
Pennyland	⬆	⬆	⬆	⬆	⬆	⬆	⬆	⬆	⬆	⬆	⬆	⬆	⬆	⬆	⬆	⬆
Ravenstone	⬆	⬆	⬆	⬆	⬆	⬆	⬆	⬆	⬆	⬆	⬆	⬆	⬆	⬆	⬆	⬆
Shenley Brook End	⬆	⬆	⬆	⬆	⬆	⬆	⬆	⬆	⬆	⬆	⬆	⬆	⬆	⬆	⬆	⬆
Shenley Church End	⬆	⬆	⬆	⬆	⬆	⬆	⬆	⬆	⬆	⬆	⬆	⬆	⬆	⬆	⬆	⬆
Shenley Lodge	⬆	⬆	⬆	⬆	⬆	⬆	⬆	⬆	⬆	⬆	⬆	⬆	⬆	⬆	⬆	⬆
Sherington	⬆	⬆	⬆	⬆	⬆	⬆	⬆	⬆	⬆	⬆	⬆	⬆	⬆	⬆	⬆	⬆
Simpson	⬆	⬆	⬆	⬆	⬆	⬆	⬆	⬆	⬆	⬆	⬆	⬆	⬆	⬆	⬆	⬆
Springfield	⬆	⬆	⬆	⬆	⬆	⬆	⬆	⬆	⬆	⬆	⬆	⬆	⬆	⬆	⬆	⬆
Stacey Bushes	⬆	⬆	⬆	⬆	⬆	⬆	⬆	⬆	⬆	⬆	⬆	⬆	⬆	⬆	⬆	⬆
Stantonbury	⬆	⬆	⬆	⬆	⬆	⬆	⬆	⬆	⬆	⬆	⬆	⬆	⬆	⬆	⬆	⬆
Stoke Goldington	⬆	⬆	⬆	⬆	⬆	⬆	⬆	⬆	⬆	⬆	⬆	⬆	⬆	⬆	⬆	⬆
Stony Stratford	⬆	⬆	⬆	⬆	⬆	⬆	⬆	⬆	⬆	⬆	⬆	⬆	⬆	⬆	⬆	⬆
Tattenhoe	⬆	⬆	⬆	⬆	⬆	⬆	⬆	⬆	⬆	⬆	⬆	⬆	⬆	⬆	⬆	⬆
Tinkers Bridge	⬆	⬆	⬆	⬆	⬆	⬆	⬆	⬆	⬆	⬆	⬆	⬆	⬆	⬆	⬆	⬆
Two Mile Ash	⬆	⬆	⬆	⬆	⬆	⬆	⬆	⬆	⬆	⬆	⬆	⬆	⬆	⬆	⬆	⬆
Tyringham & Filgrave	⬆	⬆	⬆	⬆	⬆	⬆	⬆	⬆	⬆	⬆	⬆	⬆	⬆	⬆	⬆	⬆
Walnut Tree	⬆	⬆	⬆	⬆	⬆	⬆	⬆	⬆	⬆	⬆	⬆	⬆	⬆	⬆	⬆	⬆
Walton Park	⬆	⬆	⬆	⬆	⬆	⬆	⬆	⬆	⬆	⬆	⬆	⬆	⬆	⬆	⬆	⬆
Warrington	⬆	⬆	⬆	⬆	⬆	⬆	⬆	⬆	⬆	⬆	⬆	⬆	⬆	⬆	⬆	⬆
Water Eaton	⬆	⬆	⬆	⬆	⬆	⬆	⬆	⬆	⬆	⬆	⬆	⬆	⬆	⬆	⬆	⬆
Wavendon	⬆	⬆	⬆	⬆	⬆	⬆	⬆	⬆	⬆	⬆	⬆	⬆	⬆	⬆	⬆	⬆
Wavendon Gate	⬆	⬆	⬆	⬆	⬆	⬆	⬆	⬆	⬆	⬆	⬆	⬆	⬆	⬆	⬆	⬆
West Bletchley	⬆	⬆	⬆	⬆	⬆	⬆	⬆	⬆	⬆	⬆	⬆	⬆	⬆	⬆	⬆	⬆
Westcroft	⬆	⬆	⬆	⬆	⬆	⬆	⬆	⬆	⬆	⬆	⬆	⬆	⬆	⬆	⬆	⬆
Weston Underwood	⬆	⬆	⬆	⬆	⬆	⬆	⬆	⬆	⬆	⬆	⬆	⬆	⬆	⬆	⬆	⬆
Willen	⬆	⬆	⬆	⬆	⬆	⬆	⬆	⬆	⬆	⬆	⬆	⬆	⬆	⬆	⬆	⬆
Willen Park	⬆	⬆	⬆	⬆	⬆	⬆	⬆	⬆	⬆	⬆	⬆	⬆	⬆	⬆	⬆	⬆
Woburn Sands	⬆	⬆	⬆	⬆	⬆	⬆	⬆	⬆	⬆	⬆	⬆	⬆	⬆	⬆	⬆	⬆
Wolverton	⬆	⬆	⬆	⬆	⬆	⬆	⬆	⬆	⬆	⬆	⬆	⬆	⬆	⬆	⬆	⬆
Woolstone	⬆	⬆	⬆	⬆	⬆	⬆	⬆	⬆	⬆	⬆	⬆	⬆	⬆	⬆	⬆	⬆
Woughton Park	⬆	⬆	⬆	⬆	⬆	⬆	⬆	⬆	⬆	⬆	⬆	⬆	⬆	⬆	⬆	⬆
Woughton-on-the-Green	⬆	⬆	⬆	⬆	⬆	⬆	⬆	⬆	⬆	⬆	⬆	⬆	⬆	⬆	⬆	⬆
Milton Keynes Overall	⬆	⬆	⬆	⬆	⬆	⬆	⬆	⬆	⬆	⬆	⬆	⬆	⬆	⬆	⬆	⬆

Milton Keynes Social Atlas Summary of Indicator Trends

Indicator trend key:

- ✓ data shows improving trend since the 2001 Social Atlas(SA)/2004 data
- ✗ data shows worsening trend since the 2001 SA/2004 data
- data broadly constant since the 2001 SA/2004 data
- ⊖ only baseline data available or insufficient data available to determine a trend

	Trend Since	
	2001	2004
Income Indicators		
Housing/Council Tax Benefit claimants	✓	■
Free School Meals Uptake	⊖	■
Children Indicators		
Family Referrals*	✗	✓
Children with Special Educational Needs	■	✗
Young Adults Indicator		
18-24 year olds not receiving student awards	■	■
Older people Indicator		
Pensioners Concessionary Fares	■	✓
Older People clients of Neighbourhood Services	✓	■
Community Indicators		
Violent Crime	✗	■
Burglary Dwelling	■	✓
Criminal Damage	■	✗
Domestic Fires	✗	■
Neighbour Complaints	✓	✓
Council Rented Housing	✓	■
Health and Disability Indicators		
Disabled Concessionary Fares	✗	✓
Disabled Clients of Neighbourhood Services	■	✓

* Policy changes since the 2001 Social Atlas may have encouraged an increase in the number of Family Referrals.

Milton Keynes Social Atlas

How estates have changed since previous document

The table below shows the 20 estates with the most difficulties (from a range of indicators list below) in Milton Keynes.

The indicators for which it is possible to make comparisons with the previous document are: -

- Housing/Council Tax Benefits
- Family Referrals
- Children with Special Educational Needs
- Teenage Conceptions
- No Student Awards
- Clients of Older People Services
- Domestic Fires
- Violent Crime, Burglary Dwelling, Criminal Damage
- Neighbour Complaints
- Council Rent
- Disabled Clients of Neighbour Services

Overall Rank 2004/5 (top 20 of 103)	Estates with Difficulties (Consistently ranked with more difficulties)	Change from previous position	Comment	2 Year Average Rank
1	Netherfield	1	Moved up 1 place (worse?)	1.5
2	Stacey Bushes	8	Moved up 8 places (worse?)	6
3	Beanhill	-2	Moved down 2 places (better?)	2
4	Tinkers Bridge	3	Moved up 3 places (worse?)	5.5
5	Fishermead	-1	Moved down 1 place (better?)	4.5
6	New Bradwell	2	Moved up 2 places (worse?)	7
7	Water Eaton	2	Moved up 2 places (worse?)	8
8	Conniburrow	-3	Moved down 3 places (better?)	6.5
9	Granby	3	Moved up 3 places (worse?)	10.5
10	Greenleys	3	Moved up 3 places (worse?)	11.5
11	Fullers Slade	-5	Moved down 5 places (better?)	8.5
12	Coffee Hall	-9	Moved down 9 places (better?)	7.5
13	Fenny Stratford	14	Moved up 14 places (worse?)	20
14	Hodge Lea	2	Moved up 2 places (worse?)	15
15	Central Milton Keynes	-4	Moved down 4 places (better?)	13
16	Leadenhall	4	Moved up 4 places (worse?)	18
17	Bradville	4	Moved up 4 places (worse?)	19
18	Stantonbury	-3	Moved down 3 places (better?)	16.5
19	Springfield	5	Moved up 5 places (worse?)	21.5
20	Heelands	2	Moved up 2 places (worse?)	21

Netherfield has consistently been ranked as having significant difficulties. There may have been some improvement in Beanhill and Coffee Hall, areas which have previously been ranked at the top of the estates with difficulties. Granby has moved up the ranking for the second year running, as has Tinkers Bridge. Other estates which have got worse are Water Eaton, Stacey Bushes, Greenleys, Hodge Lea, Fenny Stratford, Springfield, Bradville, Heelands and Leadenhall. Estates which have improved over last years ranking are Fishermead, Conniburrow, Fullers Slade, Central Milton Keynes and Stantonbury.

Introduction

The purpose of this series of documents is to enable people working towards Social Inclusion to identify: -

- the most significant social inclusion issues
- geographic concentrations of need
- the relative severity of social exclusion compared with other areas and the national picture
- a snapshot position, against which to gauge changes over time
- geographic areas and issues where development of services and initiatives might be focused

and to prompt discussion on possible causes of inequality and suggestions for actions to achieve improvement.

The data used are primarily locally collected data, intended to highlight areas with a high need for public services. Earlier work included developing a framework to structure information gathering, along the lines of those used by the government in "Opportunity for All" and by bodies such as the Joseph Rowntree Trust. The framework has the following categories:

- income
- children
- young adults
- adults aged 25 to retirement
- older people
- community factors
- health and disability

The indicators used in these categories (see summary of indicator trends) are suggestions rather than definitive. The ideals restricting choices for indicators are that: -

- they should be capable of being collected at ward and/or below ward level,
- they should be commonly available across all local authorities, and
- they should allow for national comparisons.

Useful developments since the first document have been: -

1. The setting up of the Office for National Statistics website for the Neighbourhood Statistics Service. Extensive amounts of data, from the 2001 census and other administrative data sources, are available at local level at no cost. The web site can be found at <http://www.neighbourhood.statistics.gov.uk/home.asp>
2. The development and updating of the Index of Multiple Deprivation, a multi-dimensional indicator available to lower-super output area level, in 2000 and 2004.
3. The development of floor targets as measures of authority-wide moves to narrow the gap between deprived areas and the national average
4. The development of the Milton Keynes Observatory, a web-based data resource to share, map and visualise data. The web site can be found at: <http://www.mkiobservatory.org.uk/>

Findings

Brief conclusions from available information are that within Milton Keynes, several areas are noticeable in a national context using nationally available figures. This is confirmed with local data.

The Data at Ward Level

INCOME

Income Support claimants August 2001 and August 2004
Source: Department for Work and Pensions © National Statistics 2005

CHILDREN

Lone Parent Claimants of Income Support claimants August 2004: Department for Work and Pensions (DWP) © National Statistics 2001
Language Needs Indication 2004: MKC Education Department

YOUNG ADULTS

Students Aged 18 plus: 2001 Census. © Crown Copyright 2004.

OLDER PEOPLE

Pensioner Credit Claimants August 2003: DWP © National Statistics 2005

COMMUNITY

Crime Statistics April 2000 - March 2005: Thames Valley Police
Neighbour Complaints: MKC 2005
Domestic Fires 1999-2004: Buckinghamshire Fire and Rescue Service

HEALTH AND DISABILITY

Disability Living Allowance claimants 2004: DWP © National Statistics 2005
Incapacity Benefit and Severe Disablement Allowance 2004: DWP © National Statistics 2005
Life Expectancy 1998-2002: MKC 2005
Health Deprivation and Disability Domain from IMD 2004: Office of the Deputy Prime Minister 2004

Ward-level averages of Index of Multiple Deprivation 2004
Average percentile rank for wards, compared to England

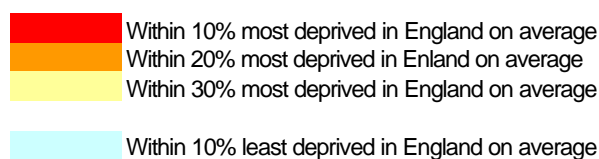

Ward Name	Average IMD Percentile	Average Income Percentile	Average Employment Percentile	Average Health & Disability Percentile	Average Education, Skills & Training Percentile	Average Barriers to Housing & Services Percentile	Average Crime Percentile	Average Living Environment Percentile
Woughton	15.17	14.93	21.33	15.86	10.36	39.38	16.59	73.03
Eaton Manor	26.01	26.79	32.17	32.64	9.77	41.84	27.22	80.78
Campbell Park	36.83	33.83	45.01	40.44	39.40	34.63	25.27	80.31
Wolverton	47.06	40.39	50.55	45.48	32.05	55.07	31.37	52.15
Stantonbury	47.47	49.44	54.22	48.48	37.95	38.21	42.26	79.13
Bradwell	50.04	44.45	56.20	50.84	40.40	43.64	50.74	84.56
Denbigh	56.24	55.49	54.87	52.61	25.30	64.23	51.33	79.13
Bletchley and Fenny Stratford	57.23	52.78	54.82	52.46	35.89	55.01	56.64	71.58
Linford South	57.72	59.57	65.22	52.39	58.70	31.63	49.68	83.22
Furzton	58.57	60.42	75.02	58.77	59.98	29.03	62.92	93.33
Middleton	59.76	57.94	82.92	69.35	59.83	19.19	25.86	93.32
Walton Park	65.11	63.32	79.30	61.30	72.46	33.74	79.91	98.35
Linford North	66.49	61.93	68.70	59.27	64.75	44.94	69.13	91.75
Whaddon	66.77	60.12	74.21	61.04	40.76	46.18	62.95	87.73
Stony Stratford	67.89	63.54	68.85	61.69	56.87	53.97	54.43	79.18
Loughton Park	73.43	65.43	73.19	61.17	70.70	39.27	76.04	94.63
Emerson Valley	73.51	67.32	86.16	63.56	68.17	27.61	73.03	97.73
Newport Pagnell North	75.48	77.96	88.07	73.89	59.65	23.27	81.42	76.25
Sherington	79.45	77.52	89.68	80.82	81.85	7.95	84.35	58.28
Newport Pagnell South	81.45	80.08	87.80	77.22	68.23	56.30	77.60	77.62
Danesborough	87.29	79.60	88.77	74.17	82.79	37.09	68.03	70.38
Hanslope Park	87.78	86.21	86.31	80.81	71.65	36.80	75.58	82.00
Olney	95.31	87.82	95.49	88.80	87.57	41.57	89.49	74.18

Figures from the 2004 Index of Multiple Deprivation show us that Woughton Ward stands out as having some residents that are more likely to: -

- rely on benefits,
- expect much poorer health,
- have a lower standard of education, and
- suffer from crime

than the average person in England.

Eaton Manor also shows up in some the indicators especially education, skills and training. Sherington also has issues regarding barriers to housing and services.

Further data can be downloaded from the MKi Observatory. Further explanation of the data can found at www.odpm.gov.uk/indices

Using nationally available benefits figures, the following situation emerges: -

INCOME

Overall in Milton Keynes a smaller proportion of the population claim income support than for England as a whole. Milton Keynes had a rate of 50 per 1000 population compared to 62 per 1000 in England.

There is significant variation in the rates of income support claimants between the wards in Milton Keynes. Woughton ward maintains having **over twice the national rate** for Income Support Claimants per 1,000 population. Estates covered by this ward include Beanhill, Coffee Hall, Eaglestone, Leadenhall, Netherfield and Tinkers Bridge. Eaton Manor and Campbell Park Wards are also significantly above national average rate of income support claimants.



CHILDREN

In 2004 3,170 Lone Parents families claimed Income Support in Milton Keynes. This is a rate of 22.9 per 1,000 and therefore is below that of England as a whole (23.3 per 1,000). There are, however, 8 wards in Milton Keynes which have a higher proportion of dependent children in families claiming Income Support. Woughton Ward (63.8 per 1,000) is over double the England average and Eaton Manor (57 per 1,000), and Campbell Park (37.8.5 per 1,000) are still exceptionally high.

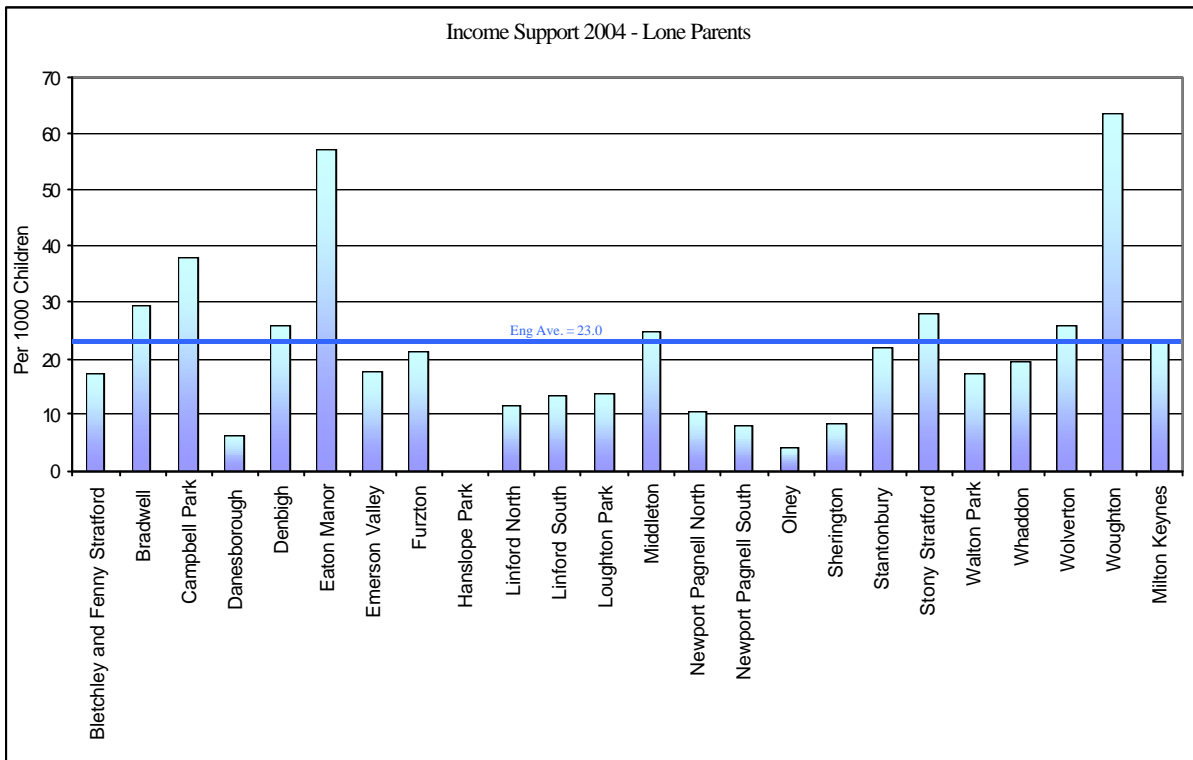

The 2001 Census included data on a 'language needs indicator'. This showed that Bletchley and Fenny Stratford Ward and Campbell Park Ward had the highest proportion of dependent children who live in a household where English may not be the first language. The Pupil Level Annual Schools Census also collected data on the first language of pupils. Details of this data is shown below and reveals a similar picture.

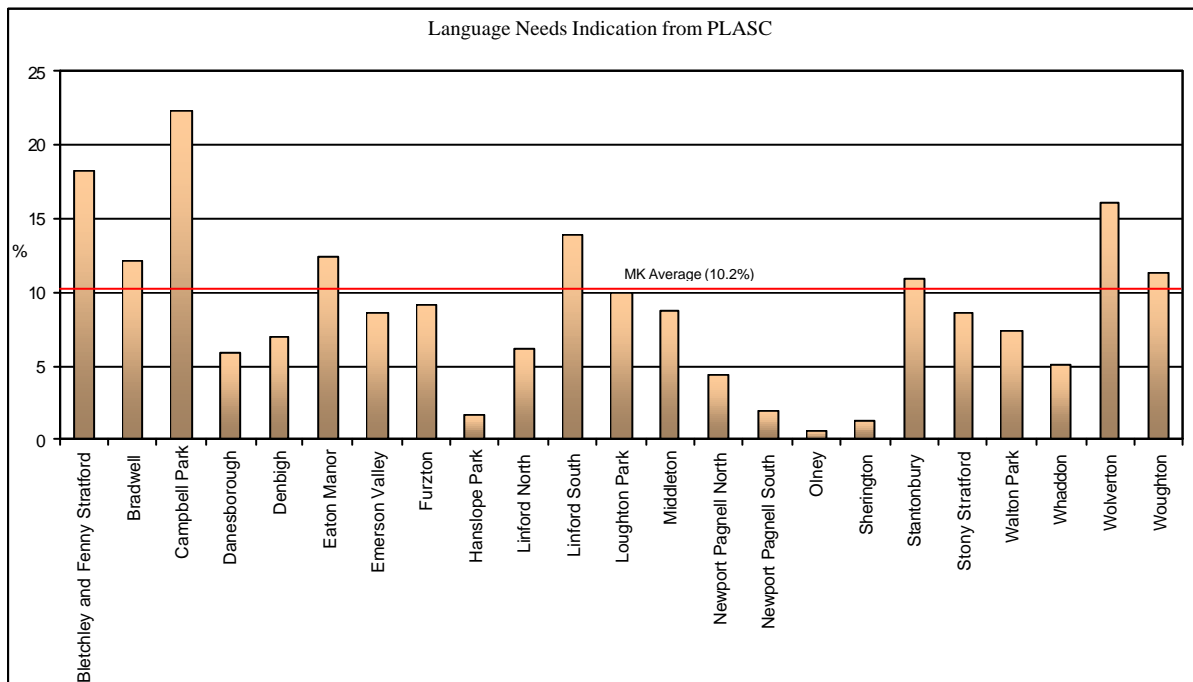

The graph shows that, 22% (507) of all pupils living in Campbell Park Ward may have a first language other than English. Bletchley and Fenny Stratford also stands out as having a large proportion (18%) of pupils whose first language may not be English. Wolverton (16%) and Linford South also have a significantly higher proportion of pupils whose first language may not be English.

YOUNG ADULTS

2001 Census data on the number of students, including those living away from home, indicate how wards in Milton Keynes compare.

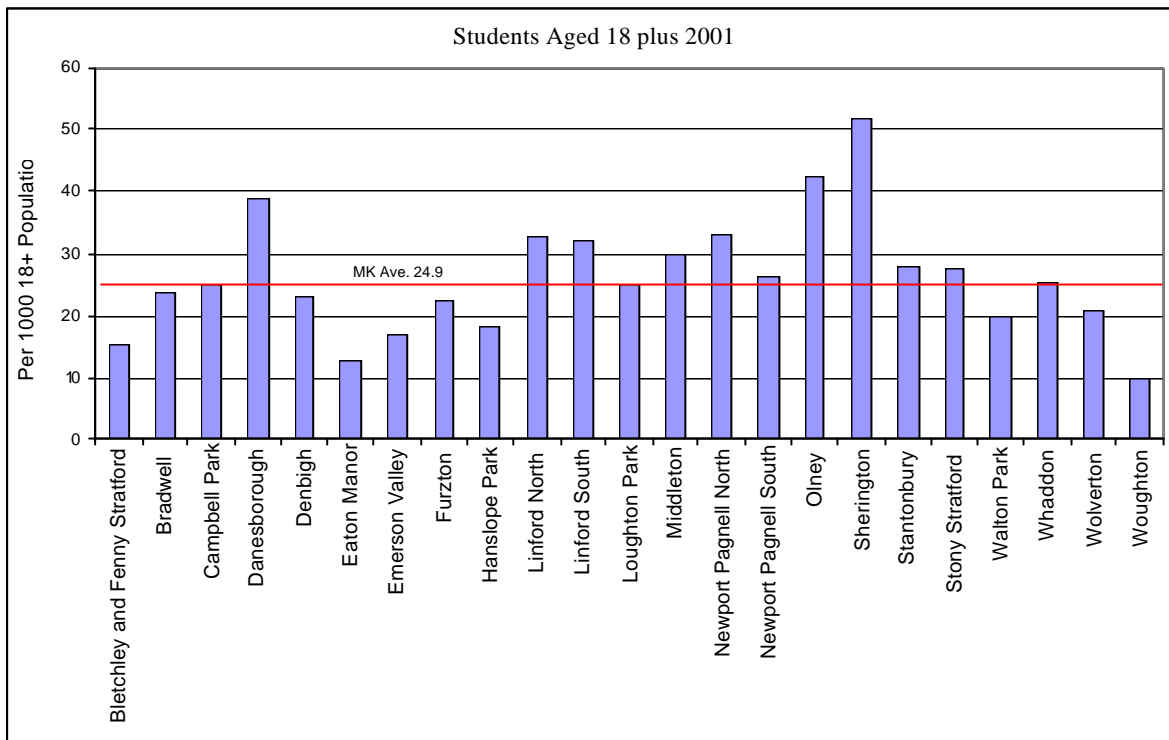

A significant number Milton Keynes wards fall beneath the MK average (24.9%) for the number of students. Wards with particularly low proportions of students include; Woughton (9.8%) , Eaton Manor (12.6%) and Bletchley (15.5%).

Locally available data for 18-24 year olds not getting student awards are interesting. Granby, Netherfield, Central Milton Keynes, and Kingsmead are most noticeable.

OLDER PEOPLE

6,270 people aged 60 and over were in households claiming Pension Credit. This is 208.3 per 1,000 population slightly lower than the England average of 210.1 per 1,000.

There are, however, 10 out of 23 wards in Milton Keynes which are above the national average with Woughton (375.6 per 1,000) standing out as significantly higher than the other wards. Eaton Manor, Furzton, and Bradwell Wards also have much higher than average numbers claiming Pension Credit.

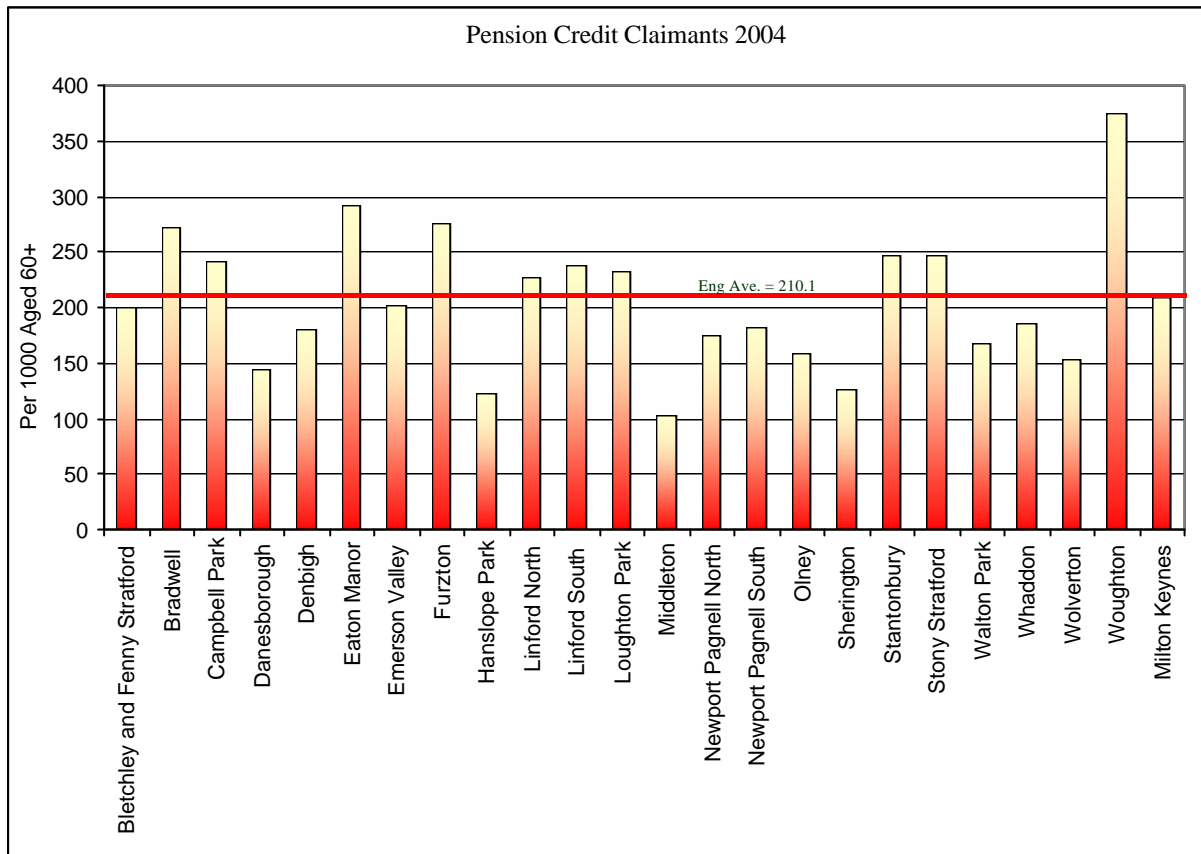

The **Older People** indicator we have locally, Clients of the Council's Older People Services data, highlight estates such as Lathbury, Kingsmead, Kents Hill and Neath Hill.

COMMUNITY INDICATORS

Another example of a locally collected data set is domestic fires data. Since 1994 in Milton Keynes, average annual rates of domestic fires have fallen from almost 300 fires a year to just over 200.

An analysis by locality reveals that during the last five years, certain estates have become especially noticeable for domestic fires. Between April 1999 and March 2004, there have been 11.7 domestic fires per 1,000 dwellings in Milton Keynes borough, but certain localities have much higher than average rates for domestic fires.

Granby stands out because although it has only 228 dwellings it has had 40 domestic fires during the last five years, giving it the highest rate of all estates in Milton Keynes. Its rate of 175.8 dwelling fires per 1000 dwellings is 15 times higher than the Milton Keynes average.

Fullers Slade, Conniburrow and Fishermead have seen decreases in domestic fires during this period, whereas Netherfield has increased in the number of fires, though all still have higher rates of domestic fires than average.

Domestic Fires		Years					Total 1999-2004
Estate	1999-2004 Rate Per 1000 dwellings	1999-2000	2000-2001	2001-2002	2002-2003	2003-2004	
Granby	175.8	8	5	12	8	7	40
Netherfield	48.1	6	7	12	11	19	55
Fishermead	43.1	15	15	19	11	10	70
Conniburrow	42.4	14	13	11	10	7	55
Fullers Slade	39.5	5	2	11	4	2	24
Westcroft	38.5	6	4	1	2	2	15
Central Milton Keynes	34.5	5	8	7	1	8	29
Beanhill	33.3	2	5	11	4	5	27
Loughton Lodge	27.8	0	0	0	0	1	1
Stoke Goldington	27.7	3	1	2	1	0	7
Fenny Stratford	24.0	4	7	1	3	2	17
Greenleys	23.6	2	7	4	4	3	20
Water Eaton	23.2	16	16	12	19	15	78
Hodge Lea	22.0	2	2	2	3	2	11
Tinkers Bridge	22.0	4	0	2	1	2	9
Denbigh East	18.5	0	0	1	1	1	3
Oldbrook	16.7	7	8	6	8	7	36
New Bradwell	15.9	3	3	9	3	2	20
Great Linford	15.8	7	4	5	4	4	24

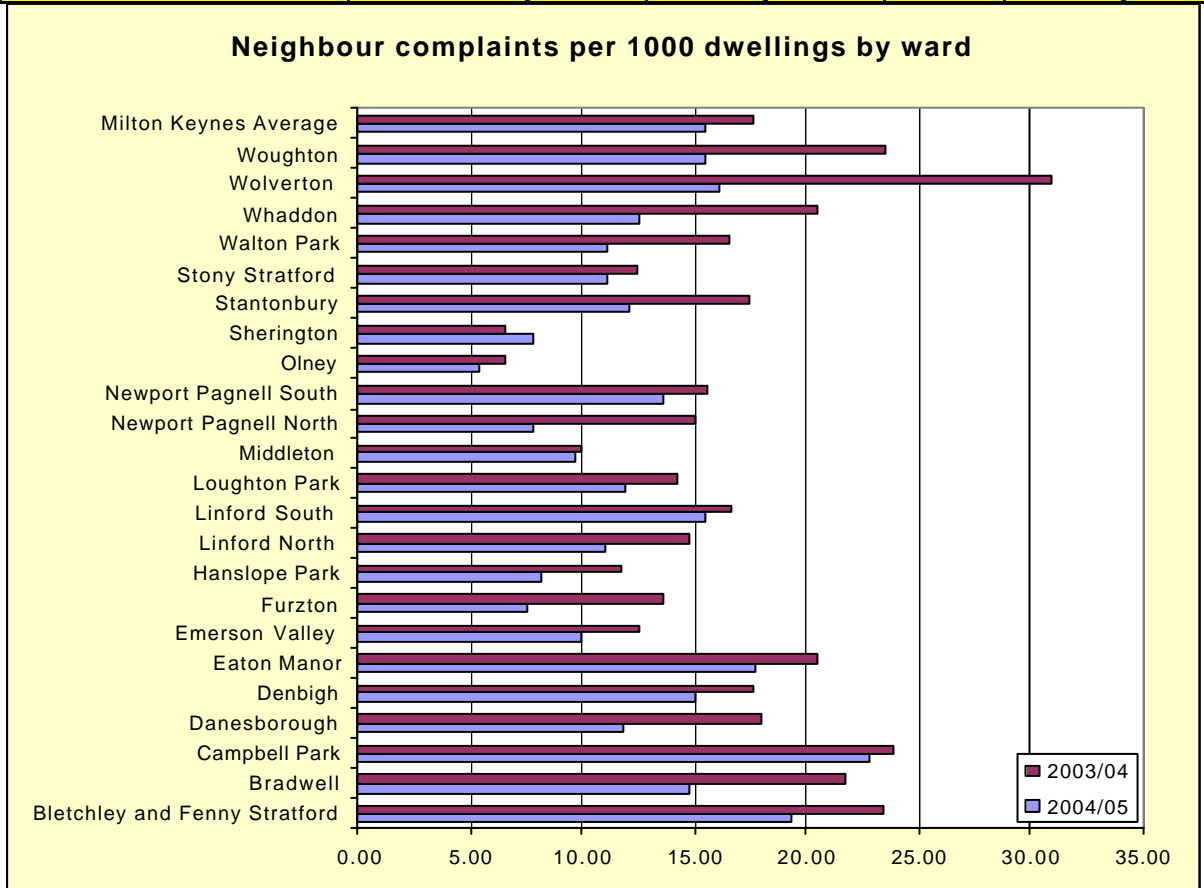

Neighbour Complaints at Ward Level

Neighbour complaints are an important way of assessing the quality of life enjoyed in a neighbourhood. These are complaints by residents about their neighbours. Historically, the greatest numbers of complaints are about excessive and untimely noise. The rate of neighbour complaints per 1,000 dwellings shows some large differences when examined at ward level.

The rural areas show lower complaints about neighbours, after accounting for the number of dwellings. Olney ward has the lowest number of complaints per 1,000 dwellings; nearby Sherington is similar. This could be a result of the lower housing density in these areas. At the other end of the scale, Campbell Park and Bletchley & Fenny Stratford are the wards with the highest rate of complaints. These wards have around 20 complaints per 1,000 dwellings. Looking at the data for 2 years illustrates how the rate of complaints in most areas has fallen, with Sherington being the only area where the rate of complaints has risen slightly, but from a low base.

Crime at Estate Level 2004-2005

Criminal Damage levels have increased since the 2000-2001 period, going up from 19.0 incidents per 1,000 population in 2000/1 to 24.5 in 2004/5. Criminal Damage accounts for around 19.5% of all crime in Milton Keynes.

Central Milton Keynes and Granby are the estates which have seen the highest proportion of criminal damage incidents in 2004/5, though Fenny Stratford, Conniburrow and Leadenhall and Peartree Bridge also experience more than their fair share of these incidents.

Burglary (Dwellings) in 2004/5 have fallen from 14.6 per 1,000 dwellings in 2002/3 to 10.6. Granby, Netherfield, Tinkers Bridge, Leadenhall and Tinkers Bridge feature as the estates with the highest rates for burglaries of dwellings.

Violent Crime in Milton Keynes rose from 17.2 per 1000 population in 2002/3 to 25.4 per 1,000 in 2004/5.

The table here shows some estates and settlements in Milton Keynes in terms of Violent Crime during 2001-2002. Whereas the average rate for Milton Keynes was 25.4 violent crimes per 1,000 people, Central Milton Keynes had an extremely high figure, because of its massive number of visitors. Leadenhall has almost seven times the average of violent crimes and Granby over 6 times the Milton Keynes average.

Estate	Violent Crime per 1,000	Index (25.4 = 100)
Central Milton Keynes	805.0	3171.7
Leadenhall	177.6	699.5
Granby	157.5	620.7
Campbell Park	80.6	317.7
Eaglestone	62.0	244.3
Tinkers Bridge	60.6	238.8
Netherfield	60.4	238.1
Fenny Stratford	56.6	222.8
Fishermead	51.2	201.9
Peartree Bridge	50.5	199.1
Broughton & Atterbury	44.8	176.6
Conniburrow	38.1	149.9
Water Eaton	35.1	138.1
Springfield	32.6	128.3
Stantonbury	32.1	126.5
New Bradwell	31.6	124.4
Beanhill	30.4	119.9
Stacey Bushes	29.9	117.9
Greenleys	29.8	117.3
Oldbrook	29.2	115.0
Coffee Hall	28.5	112.3
Central Bletchley	28.0	110.2
Fullers Slade	27.4	108.0
Galley Hill	27.0	106.2

HEALTH AND DISABILITY

Life expectancy is a focus of national government targets to reduce inequalities in health outcomes. Life expectancy is linked to social circumstances, and despite improvements the gap is large, and in some areas is widening. Specifically by 2010, the target is to reduce the gap in life expectancy at birth, by area, by 10%. Life expectancy at birth does not reflect the life experience of any individual. Instead, it provides a summary of the mortality experience of the individuals living in a particular area, over a period of time. Gaps in life expectancy can be observed between local authority areas. For example, in 1999/2001 a difference of 9.5 years was observed between areas with the highest life expectancy at birth for boys, and areas with the lowest. The gap for girls was 6.9 years. The gaps within these areas can be even wider. The situation for Milton Keynes can be seen from the chart below.

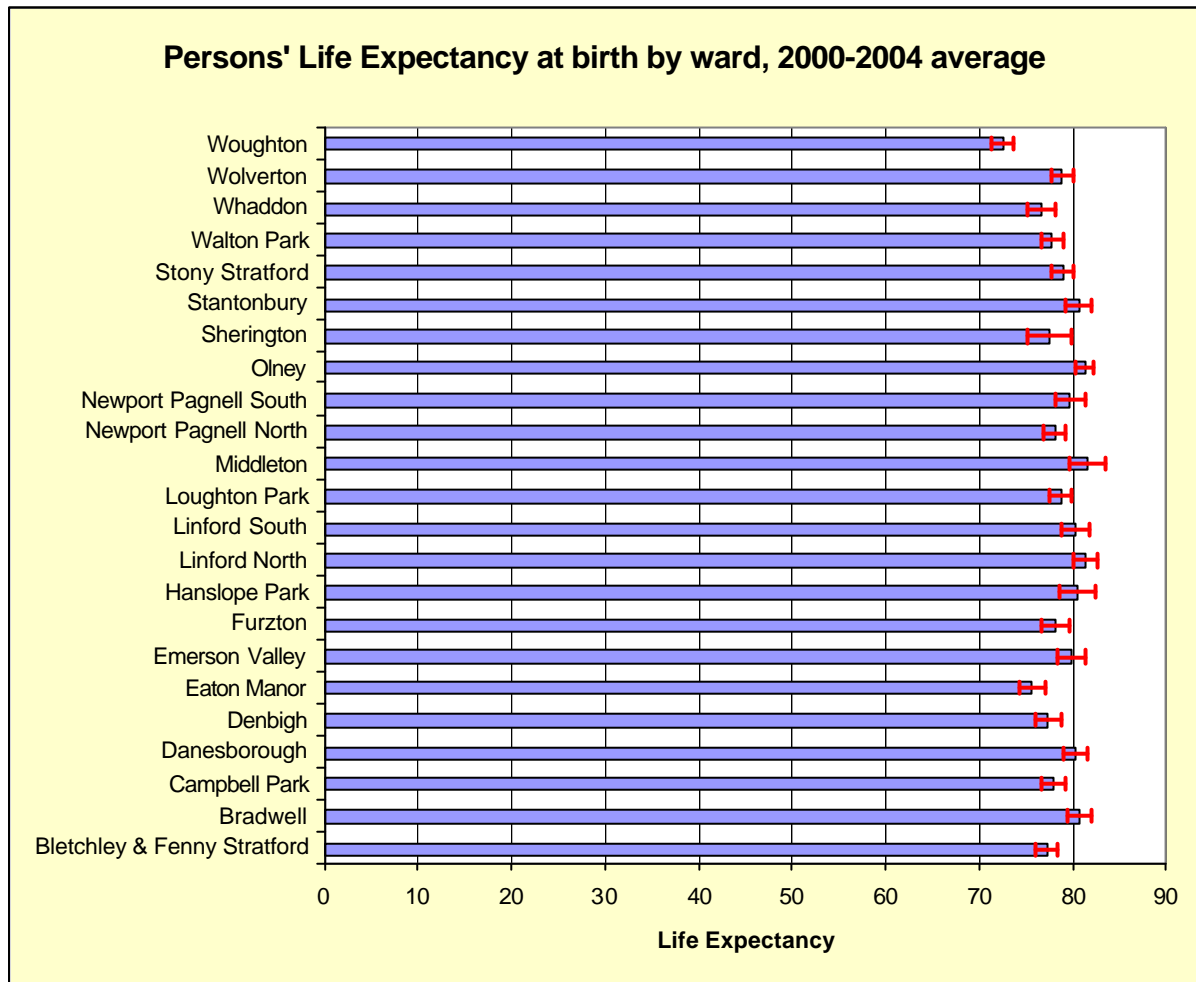

The average life expectancy in Milton Keynes was 78.44 years, slightly higher than the previous year but with a range of 9.05 years. Middleton has the highest life expectancy for persons, rising from 8th rank previously, with a life expectancy at birth of 81.57 years. Woughton has the lowest life expectancy of 72.52 years.

The life expectancy at birth was 76.28 years for males, range 12.04 years. Middleton had the highest life expectancy for males, of 82.61 years. This is quite exceptional, because the life expectancy for females in this ward is below that for males. Woughton has the lowest life expectancy for males of 70.57 years. The life expectancy at birth for females in Milton Keynes was 80.45 years, range 10.23. Bradwell had the highest life expectancy of 84.42 years and Woughton the lowest at 74.19 years.

Although the average life expectancies had increased slightly from the previous figure, the range has increased for persons, and for males. Life expectancies in Woughton have fallen slightly for males and for persons. There is a reasonably high level of consistency between the rankings of life expectancy (the relative position of wards) for the two most recent calculations.

Nationally available disability benefits data provide us with results at ward level. Milton Keynes has a lower proportion of residents claiming Severe Disability Living Allowance, Incapacity Benefits and Disability Living Allowance than for England as a whole. Woughton ward is consistently higher than the national average for both disability benefits. It has over twice the average Incapacity Benefit/Severe DLA rate and almost double the average for Disability Living Allowance. Eaton Manor Ward was higher than the national average in both benefits. The only other ward with one disability benefit higher than national rates is Campbell Park for Incapacity Benefit/Severe DLA.

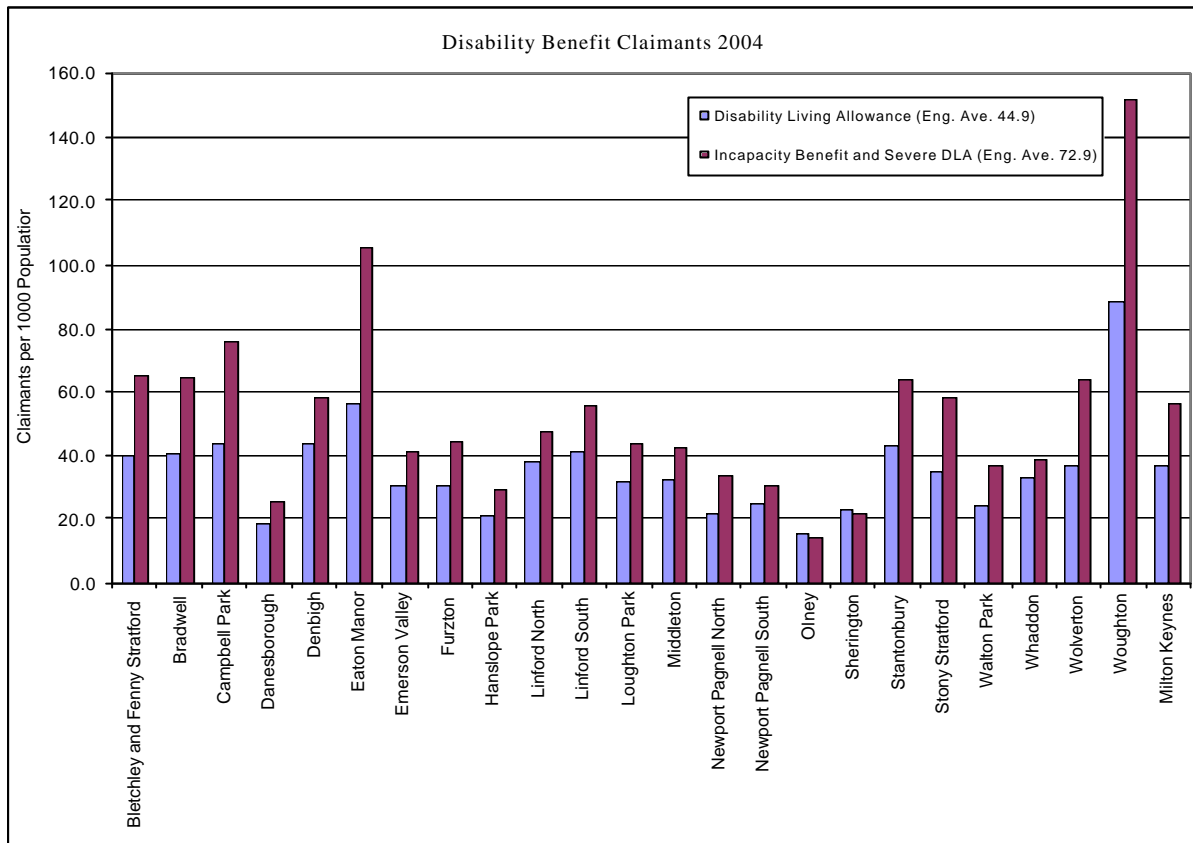

Local **Health and Disability** indicators such as Disabled Concessionary Fares, Physically Disabled Clients, Learning Disabled Clients and Mental Health Clients of Milton Keynes Council are useful at looking at health and disability. They have been useful in pointing out several areas of need, such as Granby, Stacey Bushes, Beanhill, Coffee Hall, and Simpson.

As the table on page 2 shows the Index of Multiple Deprivation 2004 outlined deprivation levels relating to Health and Disability. The map on page 11 shows the rank of Milton Keynes's Super Output areas compared to other SOA's in England. It clearly shows areas in Woughton ward and on area in Eaton Manor Ward as having the most deprivation relating to health and disability in Milton Keynes.

Health Deprivation and Disability Domain from IMD 2004

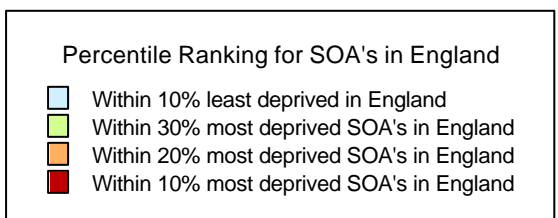
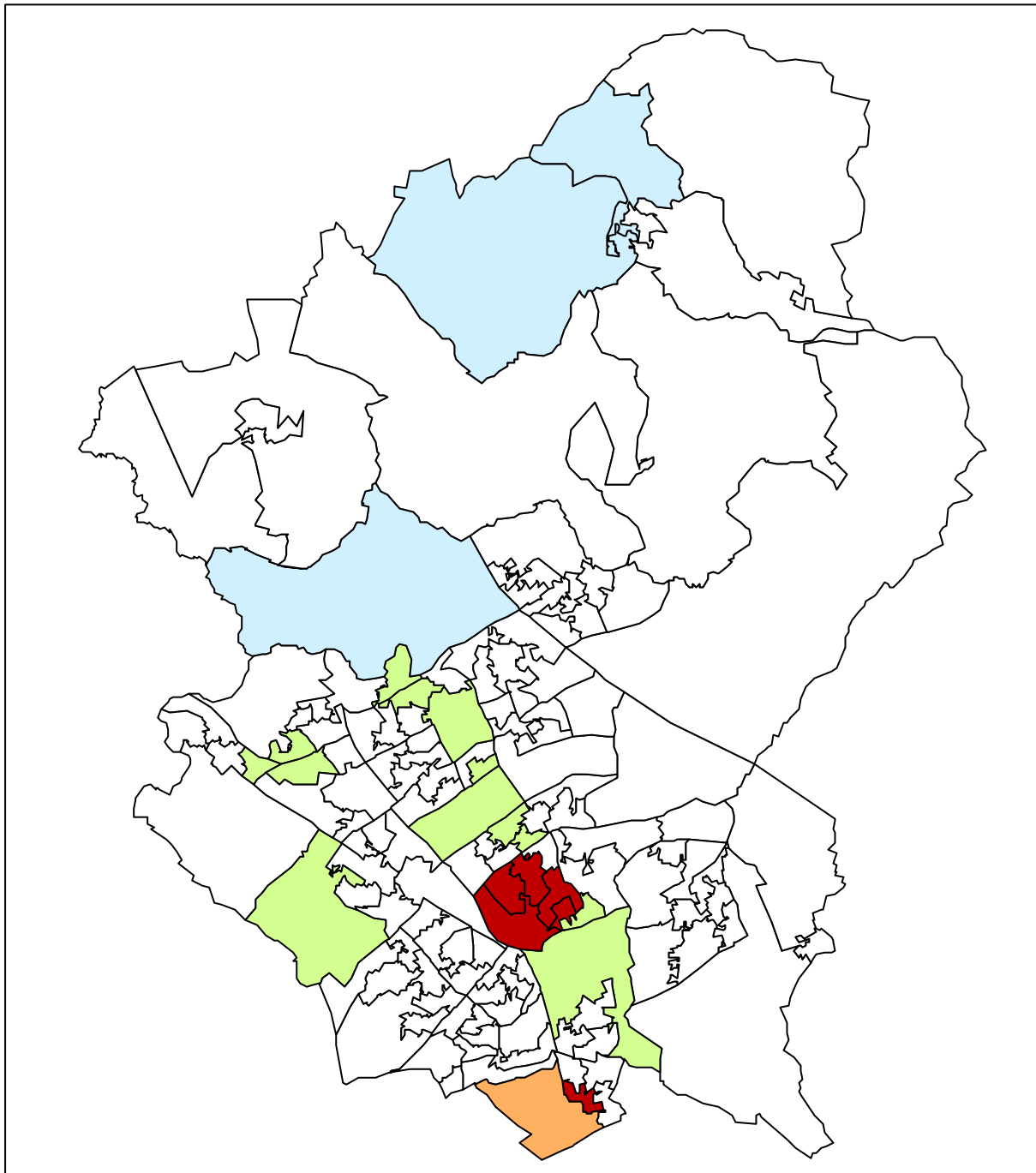

This domain from the Index of Multiple Deprivation identifies small geographic units called Super Output Areas (SOAs) with relatively high rates of people who die prematurely or whose quality of life is impaired by poor health or who are disabled, across the whole population. The indicator is made up of:

1. Years of Potential Life Lost (1997-2001)
2. Comparative Illness and Disability Ratio (2001)
3. Measures of emergency admissions to hospital (1999-2002)
4. Adults under 60 suffering from mood or anxiety disorders (1997-2002)

Milton Keynes Estates and Settlements

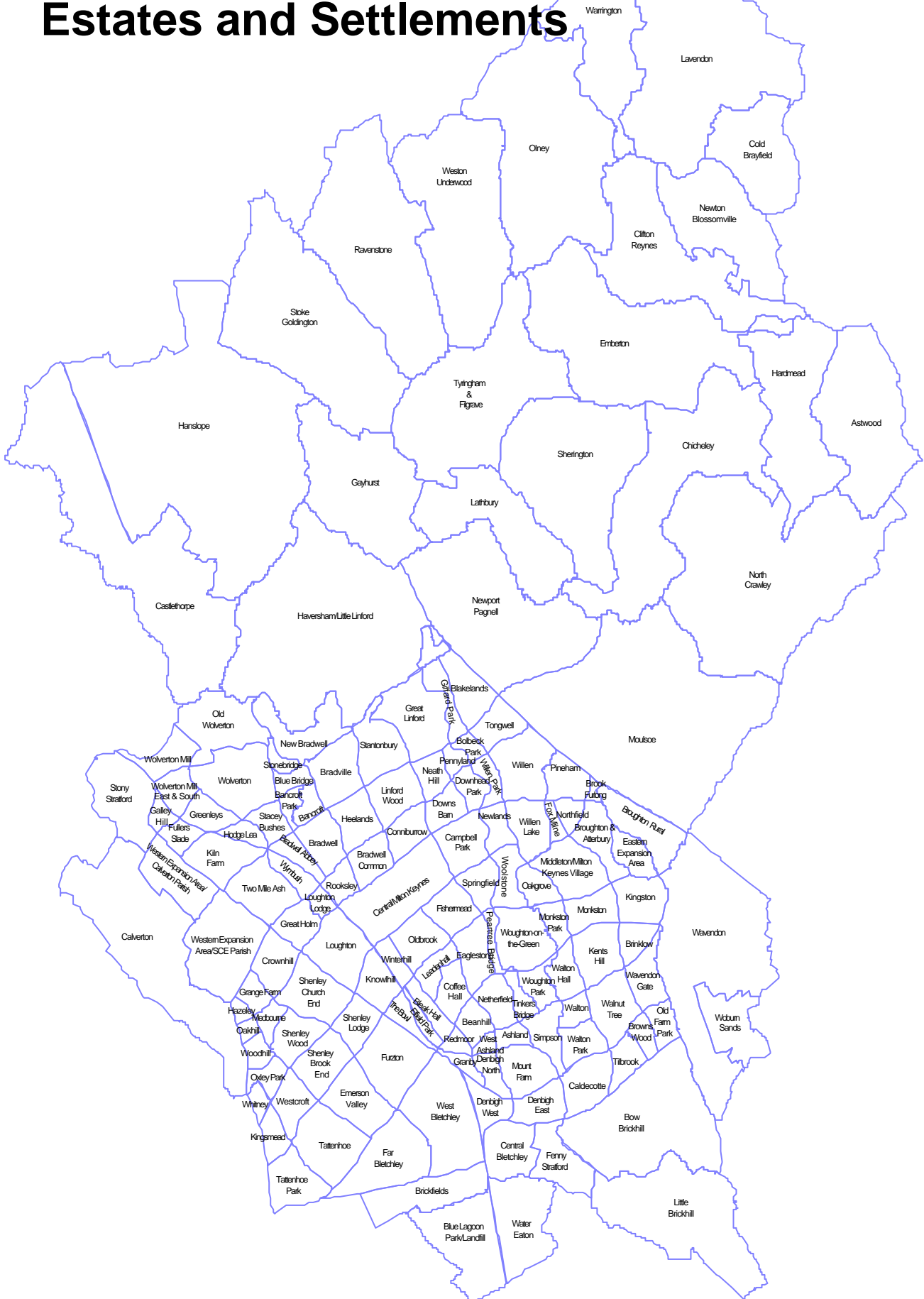

Definitions and Methods

INCOME

Housing/Council Tax Benefit March 2005

Postcoded information on claimants was aggregated to estates/settlements and expressed per 1,000 dwellings. Estates and settlements are then ranked according to this figure. Milton Keynes Average = 171.5 per 1,000 dwellings claim benefit.

CHILDREN

Teenage Conceptions (Under 18 year olds) 2003/2005 annualised.

Births and terminations data to teenage girls aged under 18 are aggregated to estate and settlement and expressed per 1,000 15 to 17 year old girls. Estates and settlements are then ranked according to this figure. Milton Keynes Average = 27.0 per 1,000 15 to 17 year old girls. Concerns over data volatility mean that extreme caution should be used in the use of this indicator.

Family Referrals 2004/2005

Counts of families referred to Social Services by estate have been made, and expressed per 1,000 dwellings. Milton Keynes Average = 25.6 per 1,000 dwellings.

Children with Special Educational Needs (4 to 18 year olds) March 2005

Postcoded data on children statemented with special educational needs is aggregated and expressed per 1,000 4 to 18 year olds. Estates and settlements are then ranked according to this figure. Milton Keynes Average = 38.9 per 1,000 4 to 18 year olds.

Free School Meals March 2005

Postcoded information was aggregated to estates and settlements and expressed per 1,000 pupils. Estates and settlements are then ranked according to this figure. Milton Keynes Average = 108.5 per 1,000 pupils.

Non-White Pupils September 2004

Pupils ethnicity is expressed as per 1,000 pupils. Milton Keynes Average = 224.0 per 1,000 pupils

YOUNG ADULTS

18-24 year olds Not Receiving Student Awards September 2004

Postcoded information is aggregated and expressed per 1,000 18 to 24 year olds. Milton Keynes Average = 851.3 per 1,000 18 to 24 year olds.

OLDER PEOPLE

Pensioner Concessionary Fares 2004-2005

Postcoded data on pensioners claiming concessionary fares is aggregated and expressed per 1,000 pensioners. Estates and settlements are then ranked according to this figure. Milton Keynes Average = 839.9 per 1,000 pensioners. NOTE: these data have been provided as at August 2005, retrospective data are not available.

OLDER PEOPLE

Older People Clients of Neighbourhood Services April 2004 - March 2005

Postcoded data on clients is aggregated and expressed per 1,000 pensioners. Estates and settlements are then ranked according to this figure. Milton Keynes Average = 62.2 per 1,000 pensioners.

COMMUNITY FACTORS

Domestic Fires Data April 1999 to March 2004

Bucks Fire and Rescue Services postcoded data on domestic fires is aggregated to estates and settlements and expressed per 1,000 households. Milton Keynes Average = 11.7 per 1,000 households over 5 years.

Neighbour Complaints April 2004 - March 2005

Milton Keynes Council Environmental Health postcoded data on domestic nuisance complaints is aggregated to estate and settlement and expressed per 1,000 dwellings. Milton Keynes Average = 13.3 per 1,000 dwellings.

Council Rented Housing March 2005

Tenure data at estate and settlement is expressed per 1,000 dwellings. Milton Keynes Average = 129.0 per 1,000 dwellings

Violent Crime April 2004 - March 2005

Recorded Violent crime at estate and settlement level is expressed per 1,000 total population. Milton Keynes Average = 25.4 per 1,000 people.

Burglary (Dwellings) April 2004 - March 2005

Recorded Burglary of dwellings at estate and settlement level is expressed per 1,000 dwellings. Milton Keynes Average = 10.6 per 1,000 dwellings.

Criminal Damage April 2004 - March 2005

Recorded Criminal Damage is expressed per 1,000 population at estate and settlement level. Milton Keynes Average = 24.5 per 1,000 people.

Adult Continuing Education April 2004 - March 2005

Postcodes of clients enrolled in Adult Continuing Education courses were aggregated to estate and settlement level and expressed per 1,000 population not enrolled on ACE. Milton Keynes Average = 969.2 per 1,000 people.

HEALTH AND DISABILITY

Disabled Concessionary Fares 2004 - 2005

Postcoded data is aggregated to estate and settlement and expressed per 1,000 population. Milton Keynes Average = 13.3 per 1,000 people. NOTE: these data have been provided as at August 2005, retrospective data are not available.

Disabled Clients of Neighbourhood Services April 2004 - March 2005

Postcoded data from Neighbourhood Services on teams for Learning disability, Physical disability, Mental Health, Duty Team, Joint Elderly and Mental Health, and the Hospital is aggregated to estate and settlement and expressed per 1,000 population. Milton Keynes Average = 5.2 per 1,000 people.

Emergency Admissions 2003 - 2004

The number of Emergency Admissions into hospital are expressed as per 1000 population. Milton Keynes Average = 67.8 per 1,000 people

Population Denominators - Population figures used in this publication are estimates from the 2004/5 Population Bulletin. Age specific populations are estimates based on postcoded figures from Bucks Health Authority Patient Registration data from the Sept 2004 patient register, these figures were then adjusted to match the 2004/5 Population Bulletin figures.

The Data at Estate/Settlement Level

The information contained in this atlas is derived from the work done for Milton Keynes Council's Social Inclusion Working Group. The profiles at estate and settlement level were prepared to highlight the extent of 'social exclusion' in Milton Keynes and its concentration in particular areas, with a view to targeting areas to improve local services and community networks. The intention is to continue to develop using these indicators, so that the effects of any actions tackling the many aspects of social exclusion can be monitored.

The Social Inclusion Working Group has now been disbanded. A new group is being formed to meet the needs of the Social Inclusion and Health Inequalities framework. The new group will be multi-disciplinary, led jointly by the Primary Care Trust and the Council. For more details about the new group, contact Dr Nicholas Hicks at the PCT or Kathryn Poulton at the council.

How to interpret a profile

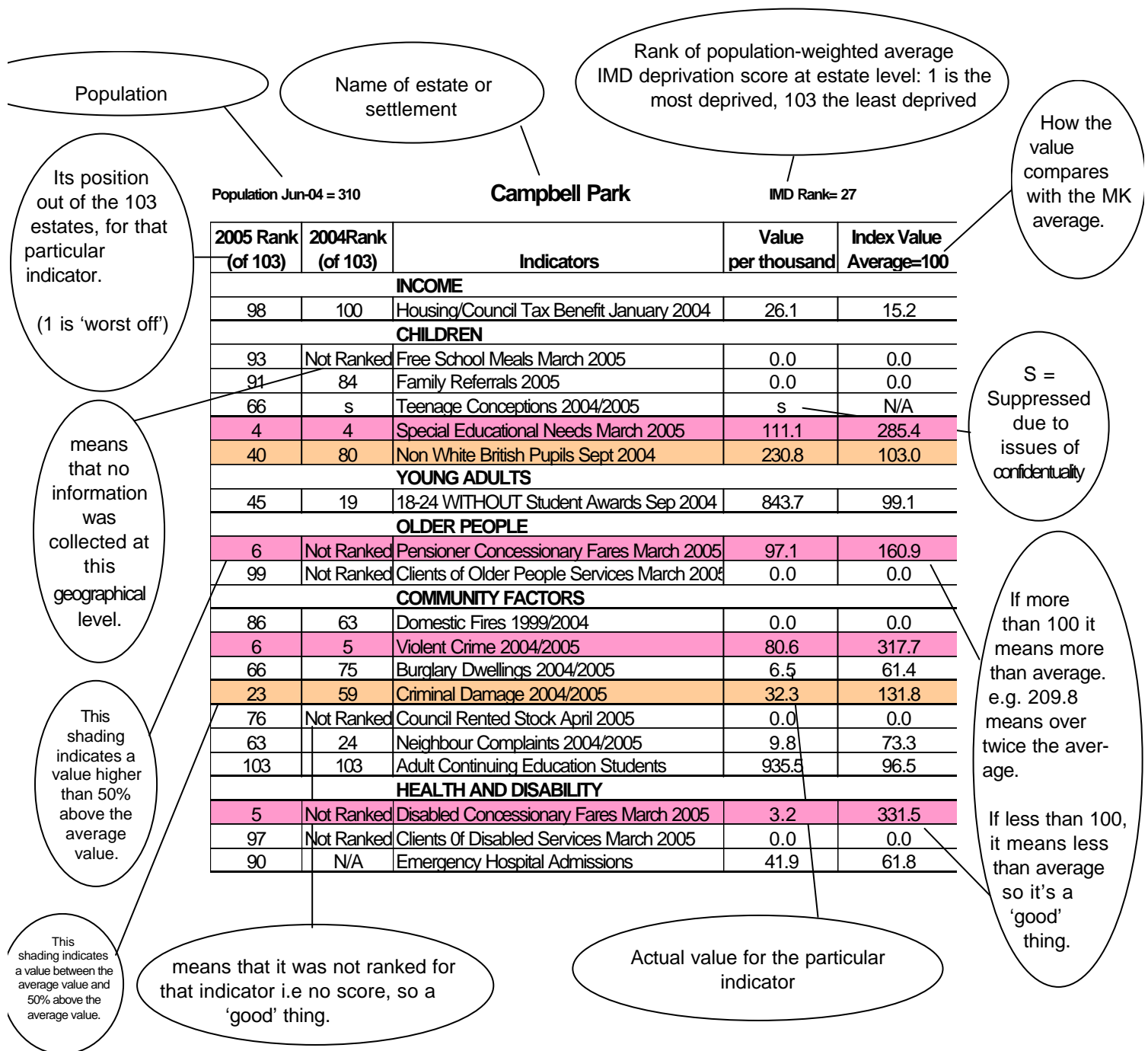

Smoking Prevalence estimates by Estate per 1,000 15plus Population*

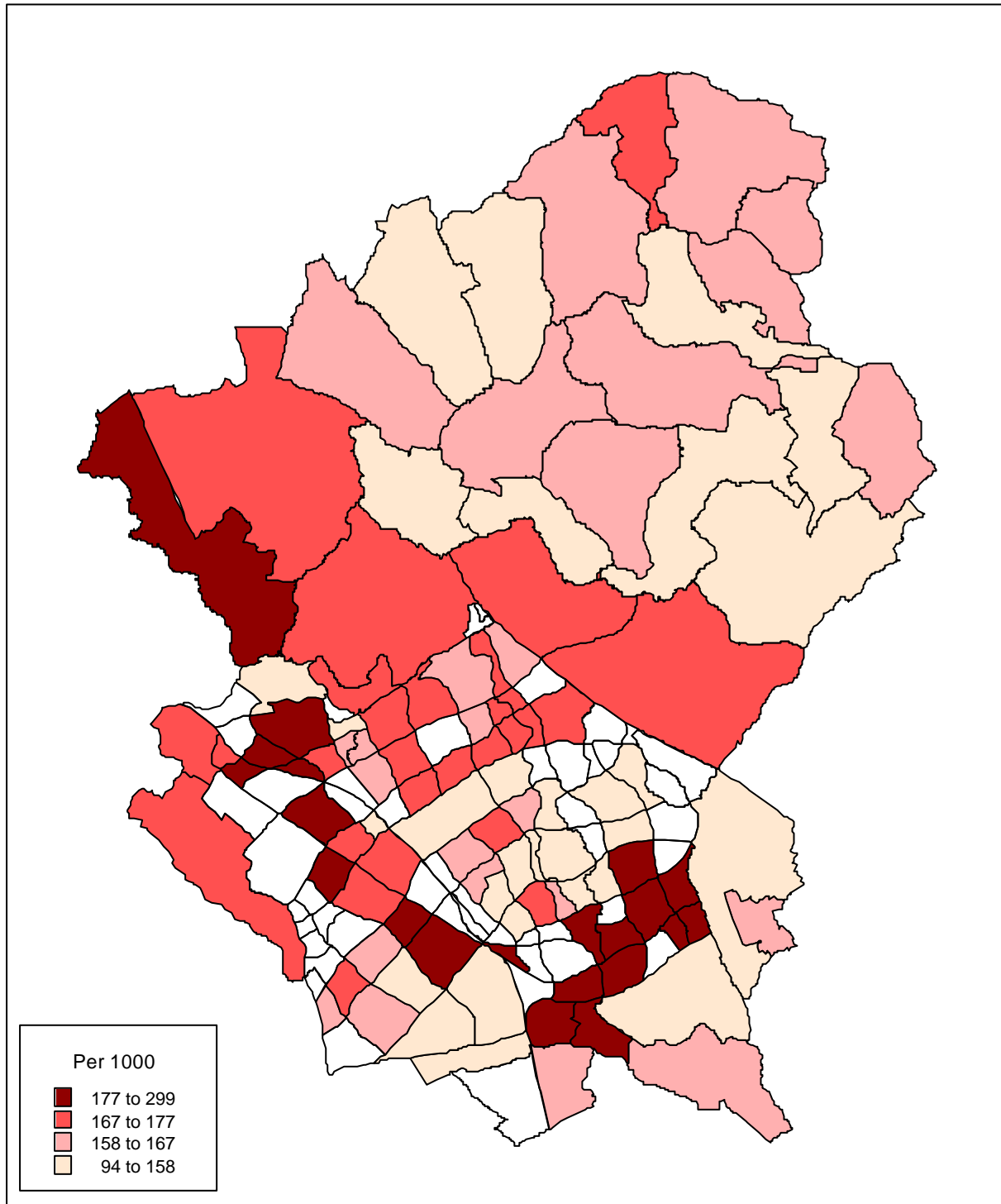

* Derived from ward data: ward smokers estimates were calculated based on General Household Survey 2001 national smoking rates in different socio economic classes in Milton Keynes as measured in census 2001. From these ward estimates the population of the estate as proportion of the ward population was used to calculate the estimated numbers of smokers per estate.

Smoking Cessation Clients by Estate per 1,000 15plus Population

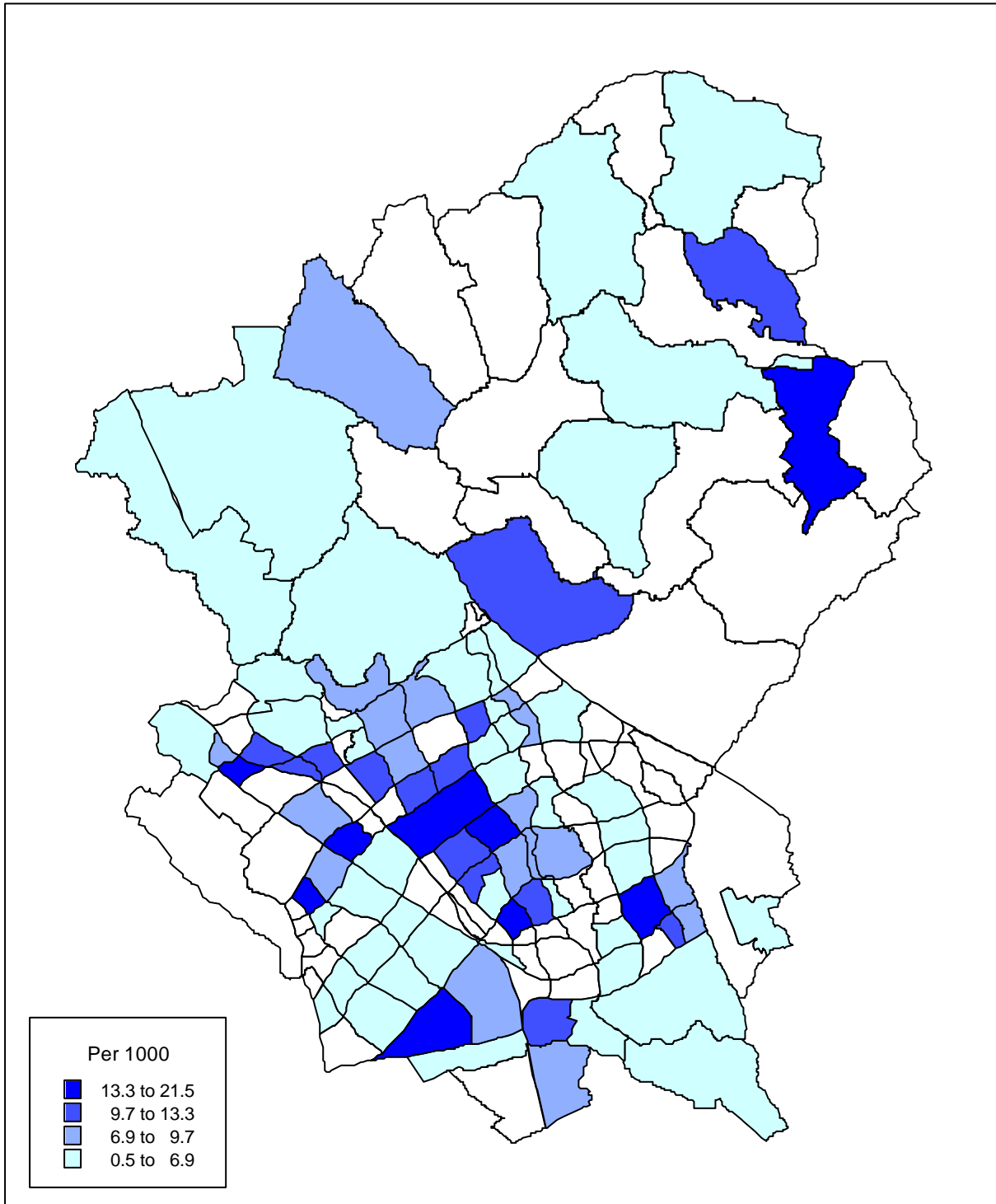

Summary of Indicators for Estates and Settlements

Ranks of estates are shown for each indicator.

- 1 = Most 'difficulties'
 103 = Least 'difficulties'
 U = Unranked (very low)
 N/A = Data not available

'Top Twenty' estates with difficulties are shaded in.

	Housing/Council Tax Benefit March 2005	Family Referrals 2004-05	Free School Meals March 2005	SEN March 2005	Teenage Conceptions 2003-05	Not Students 18-24 Sep 2004	Pensioner Concessionary Fares March 2005	Older People Services March 2005	Domestic Fires 1999-2004	Neighbour Complaints 2004-05	Council Rent 2005	Violent Crime 2004-05	Burglary Dwelling 2004-05	Criminal Damage 2004-05	Disabled Concessionary Fares March 2005	Disabled Clients March 2005	ACE 2005	Emergency Admissions 2002-04 Average
Astwood	87	91	93	27	66	62	42	9	85.5	1	51	122	30	106	61	32	1	82
Bancroft	79	53	47	18	s	79	48	49	85.5	76	76	64	62	70	65	66	72	U
Bancroft Park	95	44	93	49	s	98	47	80	85.5	97.5	76	89	99.5	72	86	61.5	33	U
Beanhill	1	20	3	12	19	3	28	15	8	45	1	19	37	18	3	2	31	3
Blakelands	80	69	73	97	24	34	62	58	40	89	76	69	99.5	79	68	83	67	57
Blue Bridge	93	33	26	42	s	73	83	84	85.5	88	76	83	63	32	86	86	89	77
Bolbeck Park	22	91	78	6	U	76	4	14	85.5	97.5	23.5	77	25	69	56	8	75	29
Bow Brickhill	69	64	52.5	65.5	U	53	73	54	85.5	67	42	70	56	41	76	87	25	36
Bradville	23	4	17	21	40	35	11	74	30	30	14	30	23	20	24	24	28	23
Bradwell	40	38	32	50	25	50	14	34	39	58	26	44	47	45	39	27	51	27
Bradwell Common	36	18	24	31	48	38	51	57	29	65	30	31	31	39	47	26	46	37
Brickfields	46	47	48	63	51	40	34	45	45	17	U	60	65	73	54	60	24	20
Broughton & Atterbury	83.5	27	46	54	66	89	100	98.5	85.5	44	76	13	7	36	86	61.5	98	98
Browns Wood	31	91	58	75	66	16	60	56	44	69	76	43	45	65	12	35	85	67
Caldecotte	94	91	93	86	s	55	90	61	85.5	79	76	58	68	82	72	72	49	87
Calverton	71	91	93	97	66	94	94	78	85.5	60	76	79	16	94	86	96.5	54	19
Campbell Park	98	91	93	4	s	45	78	98.5	85.5	63	76	6	66	23	78	96.5	103	90
Castlethorpe	73	35	57	15	s	80	58	92	85.5	77	41	84	90	85	86	96.5	45	43
Central Bletchley	19	32	21	53	23	18	46	39	46	27	U	24	73	27	33	49	94	24
Central Milton Keynes	26	91	29	7	2	8	10	85	7	8	18	1	18	2	13	13	99	47
Chicheley	54	91	39	8	s	28	91	4	85.5	97.5	22	122	99.5	106	86	96.5	38	101
Clifton Reynes	100	91	93	97	66	100	93	71	85.5	97.5	76	122	99.5	80	86	96.5	9	89
Coffee Hall	4	91	16	26	8	7	2	30	26	46	5	23	34	10	5	3	23	5
Cold Brayfield	51	91	93	97	66	104	16	48	85.5	97.5	76	122	99.5	53.5	86	4.5	11	41
Conniburrow	12	15	7	20	26	11	17	43	4	6	10	14	29	7	32	17	68	34
Crownhill	42	91	27	44	34	61	24	47	28	50	63	50	60	37	23	11	39	64
Denbig East	84	91	67	5	s	56	89	8	15	7	U	46	69	25	42	74	32	2
Downhead Park	85	46	77	34	s	83	25	75	60	15	45	86	75	86	83	69.5	21	75
Downs Barn	21	26	25	52	38	27	64	18	49	25	19	35	74	33	38	53	56	38
Eaglestone	14	91	40	48	39	37	22	33	50	35	21	7	51	13	20	23	15	4
Emberton	57	91	93	82	66	97	63	53	85.5	97.5	31	65	81	84	49	47	27	56
Emerson Valley	56	43	55	78	45	54	40	46	58	48	60	56	76	57	58	56	84	48
Far Bletchley	28	24	36	32	32	30	29	37	24	37	U	41	61	35	6	64	34	17
Fenny Stratford	25	28	35	60	9	12	45	13	10	24	U	10	14	6	34	20	29	13
Fishermead	9	8	9	33	10	17	15	55	3	2	9	11	8	8	22	16	96	21
Fullers Slade	8	2	2	14	7	10	8	87.5	5	18	3	25	22	15	9	39	78	44
Furzton	44	41	37	56	18	47	38	70	53	83	56	47	41	66	45	46	55	53
Galley Hill	65	10	41	9	66	39	31	73	85.5	21	U	26	59	21	48	15	77	58
Gayhurst	101	91	93	97	66	102	100	98.5	85.5	97.5	76	122	99.5	106	86	96.5	58	99
Giffard Park	88	61	79	73	s	66	23	79	59	59	76	68	88	59	63	67	36	66
Granby	2	1	11	97	1	1	12	98.5	1	13	U	5	1	4	2	1	95	1
Great Holm	62	91	74	47	50	74	26	62	37	47	52	71	84	71	7	68	69	65
Great Linford	29	29	34	19	35	75	37	32	18	32	17	29	35	62	31	50	79	31
Greenleys	20	9	4	10	22	13	35	64	11	12	8	21	26	30	21	21	22	50
Hanslope	61	58	93	29	66	31	36	65	38	82	34	92	54	87	74	84	47	35
Hardmead	39	91	93	1	66	64	100	3	85.5	97.5	15	52	6	106	86	7	1	61
Haversham/Little Linford	91	68	93	72	s	77	43	63	32	34	64	75	33	90	51	75	12	51
Heelands	17	17	30	28	33	21	5	36	27	39	25	42	53	29	19	43	48	30
Hodge Lea	7	6	13	79	6	5	7	69	13	9	7	38	9	63	8	34	44	9
Kents Hill	48	91	51	55	37	26	88	12	51	33	76	49	40	52	46	58	70	79
Kingsmead	45	55	93	59	66	60	96	1	85.5	19	76	88	99.5	81	86	96.5	92	18
Lathbury	99	91	93	97	66	22	98	2	85.5	97.5	76	122	99.5	106	86	4.5	10	7

Summary of Indicators for Estates and Settlements

Ranks of estates are shown for each indicator.

- 1 = Most 'difficulties'
 103 = Least 'difficulties'
 U = Unranked (very low)
 N/A = Data not available

'Top Twenty' estates with difficulties are shaded in.

	Housing/Council Tax Benefit March 2005	Family Referrals 2004-05	Free School Meals March 2005	SEN March 2005	Teenage Conceptions 2003-05	Not Students 18-24 Sep 2004	Pensioner Concessionary Fares March 2005	Older People Services March 2005	Domestic Fires 1999-2004	Neighbour Complaints 2004-05	Council Rent 2005	Violent Crime 2004-05	Burglary Dwelling 2004-05	Criminal Damage 2004-05	Disabled Concessionary Fares March 2005	Disabled Clients March 2005	ACE 2005	Emergency Admissions 2002-04 Average
Lavendon	66	57	75	81	s	84	57	60	85.5	84	47	82	72	53.5	64	96.5	5	93
Leadenhall	5	91	14	17	12	24	20	27	19.5	3	76	4	2	5	25	9	93	10
Little Brickhill	47	91	15	2	66	69	85	86	85.5	11	24	80	71	49	57	73	61	15
Loughton	49	49	59	84	46	71	53	26	43	55	49	81	32	51	60	76	63	59
Loughton Lodge	U	91	93	97	66	104	76	U	85.5	97.5	76	122	99.5	106	86	96.5	90.5	88
Middleton/Milton Keynes Village	83.5	19	54	43	11	68	86	68	85.5	68	62	78	27	46	85	52	100	80
Monkston	60	12	56	80	17	15	70	82	57	85	76	40	64	60	73	28	62	74
Moulsoe	27	91	61	38	s	46	82	98.5	85.5	61	23.5	122	48	96	77	96.5	14	97
Neath Hill	24	30	31	40	31	41	44	6	48	16	13	33	87	28	36	63	74	39
Netherfield	3	3	1	22	3	2	1	10	2	41	2	9	5	9	10	14	81	6
New Bradwell	15	5	12	41	14	20	6	23	17	28	11	18	28	16	18	19	41.5	11
Newport Pagnell	63	51	76	68	52	57	33	25	52	56	48	62	67	50	1	65	43	55
Newton Blossomville	72	91	93	97	s	95	100	35	85.5	54	35	122	38	89	67	96.5	87	69
North Crawley	58	67	93	67	66	93	65	29	85.5	80	43	122	12	106	86	55	6	81
Old Farm Park	75	91	45	83	16	59	56	91	55	66	76	37	55	75	44	45	53	95
Old Wolverton	76	52	52.5	65.5	s	78	61	87.5	85.5	5	N/A	90	10	92	52	25	18	12
Oldbrook	37	31	28	30	29	43	30	41	16	20	38	22	52	19	43	12	82	28
Olney	70	56	80	76	53	85	54	28	54	81	44	85	80	68	80	78	19	73
Peartree Bridge	38	13	20	23	s	14	72	98.5	19.5	14	33	12	20	11	27	79.5	41.5	33
Pennyland	18	25	38	13	30	51	49	20	85.5	36	12	76	89	58	30	41	65	46
Ravenstone	74	91	33	97	66	99	87	88	85.5	97.5	46	122	99.5	91	70	96.5	8	92
Shenley Brook End	50	34	62	71	s	70	69	66	62	73	66	48	85	74	59	59	73	85
Shenley Church End	55	45	66	62	44	65	50	77	56	64	57	72	83	64	55	42	80	86
Shenley Lodge	32	39	69	70	42	63	41	21	34	57	54	55	39	48	40	38	59	40
Sherington	82	50	93	46	66	91	77	76	85.5	42	28	73	43	106	82	96.5	13	84
Simpson	43	59	8	16	66	25	81	44	85.5	10	37	91	11	76	41	79.5	50	52
Springfield	16	22	22	37	13	36	9	42	23	22	16	16	42	12	16	54	86	22
Stacey Bushes	6	14	10	36	15	6	3	24	21	38	4	20	17	22	4	6	7	14
Stantonbury	13	16	18	39	27	19	13	40	25	49	20	17	58	24	28	22	30	25
Stoke Goldington	67	42	65	25	66	96	71	51	9	74	29	67	15	95	86	96.5	16	78
Stony Stratford	59	54	50	51	47	58	32	22	42	62	32	54	70	40	15	30	88	60
Tattenhoe	78	40	68	58	43	33	80	81	63	70	76	63	82	88	62	48	76	68
Tinkers Bridge	11	7	5	11	4	4	27	93	14	4	6	8	3	17	17	44	40	26
Two Mile Ash	77	91	64	85	36	49	52	72	41	78	58	61	79	61	26	29	60	71
Tyringham & Filgrave	86	48	93	97	s	67	100	5	85.5	97.5	59	122	99.5	34	86	40	20	49
Walnut Tree	53	91	43	61	41	48	67	83	35	29	76	32	44	42	53	82	37	62
Walton Park	97	91	44	57	28	82	92	89	85.5	75	76	87	36	31	84	36	17	94
Warrington	U	91	93	97	66	104	100	98.5	85.5	97.5	76	34	99.5	106	86	96.5	1	100
Water Eaton	10	11	6	24	5	9	19	16	12	23	U	15	24	14	14	51	83	8
Wavendon	90	63	93	97	66	86	79	90	85.5	71	36	45	86	67	69	96.5	57	54
Wavendon Gate	52	91	70	77	s	42	59	59	36	87	76	66	57	56	35	69.5	35	72
West Bletchley	34	37	42	45	21	32	39	50	31	40	U	36	50	38	37	37	52	16
Westcroft	41	36	60	88	20	44	21	98.5	6	97.5	40	27	78	44	50	18	90.5	83
Weston Underwood	96	91	93	97	66	101	84	98.5	85.5	U	61	122	99.5	106	71	96.5	4	102
Willen	81	66	93	66	s	88	68	11	47	86	53	39	46	77	79	81	66	45
Willen Park	68	60	71	69	s	81	55	67	61	43	55	94	49	93	11	10	101	91
Woburn Sands	64	70	19	3	66	90	74	19	33	51	39	74	77	78	81	71	26	32
Wolverton	35	23	23	35	49	23	18	31	22	53	27	28	21	26	29	33	71	42
Woolstone	89	62	63	64	s	92	75	17	85.5	52	65	59	19	55	66	57	104	76
Woughton Park	U	91	93	97	66	87	95	98.5	85.5	97.5	76	122	4	47	86	96.5	105	96
Woughton-on-the-Green	33	65	93	74	s	72	66	38	85.5	26	50	57	13	43	75	85	97	63

Social Atlas for Milton Keynes 2004/2005

Population Jun-04 = 160

Astwood

IMD RANK= 46

2005 Rank (of 103)	2004 Rank (of 103)	Indicators	Value per thousand	Index Value Average=100
INCOME				
87	84	Housing/Council Tax Benefit January 2005	54.8	32.0
CHILDREN				
93	92	Free School Meals March 2005	0.0	0.0
91	95	Family Referrals 2005	0.0	0.0
66	66	Teenage Conceptions 2004/2005	0.0	0.0
27	23	Special Educational Needs March 2005	52.6	135.2
93	89	Non White British Pupils Sept 2004	45.5	20.3
YOUNG ADULTS				
62	75	18-24 WITHOUT Student Awards Sep 2004	795.5	93.4
OLDER PEOPLE				
42	N/A	Pensioner Concessionary Fares March 2005	720.0	85.7
9	70	Clients of Older People Services March 2005	111.1	178.7
COMMUNITY FACTORS				
86	96	Domestic Fires 1999/2004	0.0	0.0
122	97	Violent Crime 2004/2005	0.0	0.0
30	37	Burglary Dwellings 2004/2005	13.7	129.2
106	99	Criminal Damage 2004/2005	0.0	0.0
51	52	Council Rented Stock April 2005	40.0	31.0
1	43	Neighbour Complaints 2004/2005	41.1	308.3
1	1	Adult Continuing Education Students	1000.0	103.2
HEALTH AND DISABILITY				
61	N/A	Disabled Concessionary Fares March 2005	6.3	46.9
32	22	Clients Of Disabled Services March 2005	6.3	119.8
82	N/A	Emergency Hospital Admissions	46.9	69.1

Population Jun-04 = 920

Bancroft

IMD Rank= 80

2005 Rank (of 103)	2004 Rank (of 103)	Indicators	Value per thousand	Index Value Average=100
INCOME				
79	92	Housing/Council Tax Benefit January 2005	79.5	46.4
CHILDREN				
47	69	Free School Meals March 2005	64.5	59.5
53	87	Family Referrals 2005	9.6	37.6
s	s	Teenage Conceptions 2004/2005	s	N/A
18	13	Special Educational Needs March 2005	64.5	165.7
69	58	Non White British Pupils Sept 2004	165.1	73.7
YOUNG ADULTS				
79	73	18-24 WITHOUT Student Awards Sep 2004	734.4	86.3
OLDER PEOPLE				
48	N/A	Pensioner Concessionary Fares March 2005	672.2	80.0
49	54	Clients of Older People Services March 2005	51.5	82.8
COMMUNITY FACTORS				
86	84	Domestic Fires 1999/2004	0.0	0.0
64	82	Violent Crime 2004/2005	9.8	38.5
62	57	Burglary Dwellings 2004/2005	7.2	68.2
70	87	Criminal Damage 2004/2005	10.9	44.4
76	83	Council Rented Stock April 2005	0.0	0.0
76	98	Neighbour Complaints 2004/2005	7.2	54.2
72	26	Adult Continuing Education Students	966.3	99.7
HEALTH AND DISABILITY				
65	N/A	Disabled Concessionary Fares March 2005	5.4	40.8
66	49	Clients Of Disabled Services March 2005	3.3	62.5
N/A	N/A	Emergency Hospital Admissions	N/A	N/A

Social Atlas for Milton Keynes 2004/2005

Population Jun-04 = 290

Bancroft Park

IMD Rank= 50

2005 Rank (of 103)	2004 Rank (of 103)	Indicators	Value per thousand	Index Value Average=100
INCOME				
95	96	Housing/Council Tax Benefit January 2005	30.5	17.8
CHILDREN				
93	92	Free School Meals March 2005	0.0	0.0
44	95	Family Referrals 2005	15.3	59.5
s	s	Teenage Conceptions 2004/2005	s	s
49	44	Special Educational Needs March 2005	34.5	88.6
54	70	Non White British Pupils Sept 2004	205.9	91.9
YOUNG ADULTS				
98	66	18-24 WITHOUT Student Awards Sep 2004	500.7	58.8
OLDER PEOPLE				
47	N/A	Pensioner Concessionary Fares March 2005	682.8	81.3
80	100	Clients of Older People Services March 2005	26.3	42.3
COMMUNITY FACTORS				
86	96	Domestic Fires 1999/2004	0.0	0.0
89	81	Violent Crime 2004/2005	3.4	13.6
100	96	Burglary Dwellings 2004/2005	0.0	0.0
72	43	Criminal Damage 2004/2005	10.3	42.3
76	83	Council Rented Stock April 2005	0.0	0.0
98	35	Neighbour Complaints 2004/2005	0.0	0.0
33	94	Adult Continuing Education Students	975.9	100.7
HEALTH AND DISABILITY				
86	N/A	Disabled Concessionary Fares March 2005	0.0	0.0
62	96	Clients Of Disabled Services March 2005	3.4	66.1
N/A	N/A	Emergency Hospital Admissions	N/A	N/A

Population Jun-04 = 2,070

Beanhill

IMD Rank= 1

2005 Rank (of 103)	2004 Rank (of 103)	Indicators	Value per thousand	Index Value Average=100
INCOME				
1	1	Housing/Council Tax Benefit January 2005	573.4	334.3
CHILDREN				
3	4	Free School Meals March 2005	304.1	280.3
20	13	Family Referrals 2005	38.2	149.1
19	19	Teenage Conceptions 2004/2005	36.9	136.7
12	9	Special Educational Needs March 2005	73.1	187.8
74	75	Non White British Pupils Sept 2004	130.5	58.3
YOUNG ADULTS				
3	8	18-24 WITHOUT Student Awards Sep 2004	977.3	114.8
OLDER PEOPLE				
28	N/A	Pensioner Concessionary Fares March 2005	812.0	96.7
15	22	Clients of Older People Services March 2005	94.9	152.6
COMMUNITY FACTORS				
8	8	Domestic Fires 1999/2004	33.3	284.4
19	18	Violent Crime 2004/2005	30.4	119.9
37	28	Burglary Dwellings 2004/2005	11.1	104.6
18	27	Criminal Damage 2004/2005	37.7	154.0
1	2	Council Rented Stock April 2005	627.6	486.5
45	44	Neighbour Complaints 2004/2005	12.3	92.5
31	85	Adult Continuing Education Students	976.3	100.7
HEALTH AND DISABILITY				
3	N/A	Disabled Concessionary Fares March 2005	54.1	405.9
2	1	Clients Of Disabled Services March 2005	27.1	518.6
3	N/A	Emergency Hospital Admissions	132.7	195.6

Social Atlas for Milton Keynes 2004/2005

Population Jun-04 = 1030

Blakelands

IMD Rank= 104

2005 Rank (of 103)	2004 Rank (of 103)	Indicators	Value per thousand	Index Value Average=100
INCOME				
80	80	Housing/Council Tax Benefit January 2005	74.9	43.7
CHILDREN				
73	65	Free School Meals March 2005	23.3	21.4
69	68	Family Referrals 2005	2.6	10.1
24	24	Teenage Conceptions 2004/2005	33.1	122.5
97	97	Special Educational Needs March 2005	0.0	0.0
57	56	Non White British Pupils Sept 2004	197.1	88.0
YOUNG ADULTS				
34	40	18-24 WITHOUT Student Awards Sep 2004	866.1	101.7
OLDER PEOPLE				
62	N/A	Pensioner Concessionary Fares March 2005	606.1	72.2
58	91	Clients of Older People Services March 2005	44.0	70.8
COMMUNITY FACTORS				
40	55	Domestic Fires 1999/2004	7.8	66.2
69	76	Violent Crime 2004/2005	8.8	34.8
100	50	Burglary Dwellings 2004/2005	0.0	0.0
79	40	Criminal Damage 2004/2005	7.8	32.0
76	83	Council Rented Stock April 2005	0.0	0.0
89	50	Neighbour Complaints 2004/2005	2.6	19.4
67	23	Adult Continuing Education Students	967.6	99.8
HEALTH AND DISABILITY				
68	N/A	Disabled Concessionary Fares March 2005	4.9	36.8
83	67	Clients Of Disabled Services March 2005	2.0	37.6
57	N/A	Emergency Hospital Admissions	57.3	84.5

Population Jun-04 = 560

Blue Bridge

IMD Rank= 84

2005 Rank (of 103)	2004 Rank (of 103)	Indicators	Value per thousand	Index Value Average=100
INCOME				
93	94	Housing/Council Tax Benefit January 2005	43.3	25.3
CHILDREN				
26	48	Free School Meals March 2005	120.0	110.6
33	72	Family Referrals 2005	21.7	84.5
s	s	Teenage Conceptions 2004/2005	s	s
42	41	Special Educational Needs March 2005	40.0	102.7
73	78	Non White British Pupils Sept 2004	135.6	60.5
YOUNG ADULTS				
73	53	18-24 WITHOUT Student Awards Sep 2004	749.9	88.1
OLDER PEOPLE				
83	N/A	Pensioner Concessionary Fares March 2005	336.5	40.1
84	92	Clients of Older People Services March 2005	21.3	34.2
COMMUNITY FACTORS				
86	96	Domestic Fires 1999/2004	0.0	0.0
83	79	Violent Crime 2004/2005	5.4	21.1
63	96	Burglary Dwellings 2004/2005	7.2	68.1
32	66	Criminal Damage 2004/2005	21.4	87.6
76	83	Council Rented Stock April 2005	0.0	0.0
88	89	Neighbour Complaints 2004/2005	3.6	27.1
89	69	Adult Continuing Education Students	958.9	98.9
HEALTH AND DISABILITY				
86	N/A	Disabled Concessionary Fares March 2005	0.0	0.0
86	80	Clients Of Disabled Services March 2005	1.8	34.2
77	N/A	Emergency Hospital Admissions	49.1	72.4

Social Atlas for Milton Keynes 2004/2005

Population Jun-04 = 640

Bolbeck Park

IMD Rank= 79

2005 Rank (of 103)	2004 Rank (of 103)	Indicators	Value per thousand	Index Value Average=100
INCOME				
22	29	Housing/Council Tax Benefit January 2005	210.3	122.6
CHILDREN				
78	92	Free School Meals March 2005	12.8	11.8
91	49	Family Referrals 2005	0.0	0.0
N/A	N/A	Teenage Conceptions 2004/2005	N/A	N/A
6	15	Special Educational Needs March 2005	102.6	263.5
28	8	Non White British Pupils Sept 2004	247.2	110.3
YOUNG ADULTS				
76	52	18-24 WITHOUT Student Awards Sep 2004	742.9	87.3
OLDER PEOPLE				
4	N/A	Pensioner Concessionary Fares March 2005	1094.1	130.3
14	15	Clients of Older People Services March 2005	99.3	159.7
COMMUNITY FACTORS				
86	69	Domestic Fires 1999/2004	0.0	0.0
77	97	Violent Crime 2004/2005	7.8	30.8
25	42	Burglary Dwellings 2004/2005	15.4	145.0
69	65	Criminal Damage 2004/2005	10.9	44.7
24	23	Council Rented Stock April 2005	166.7	129.2
98	78	Neighbour Complaints 2004/2005	0.0	0.0
75	38	Adult Continuing Education Students	965.6	99.6
HEALTH AND DISABILITY				
56	N/A	Disabled Concessionary Fares March 2005	7.8	58.6
8	14	Clients Of Disabled Services March 2005	10.9	209.7
29	N/A	Emergency Hospital Admissions	71.9	106.0

Population Jun-04 = 580

Bow Brickhill

IMD Rank= 57

2005 Rank (of 103)	2004 Rank (of 103)	Indicators	Value per thousand	Index Value Average=100
INCOME				
69	73	Housing/Council Tax Benefit January 2005	90.1	52.6
CHILDREN				
53	92	Free School Meals March 2005	54.1	49.8
64	95	Family Referrals 2005	4.3	16.7
N/A	N/A	Teenage Conceptions 2004/2005	N/A	N/A
66	56	Special Educational Needs March 2005	27.0	69.4
84	92	Non White British Pupils Sept 2004	97.6	43.5
YOUNG ADULTS				
53	74	18-24 WITHOUT Student Awards Sep 2004	828.1	97.3
OLDER PEOPLE				
73	N/A	Pensioner Concessionary Fares March 2005	441.1	52.5
54	61	Clients of Older People Services March 2005	48.6	78.2
COMMUNITY FACTORS				
86	49	Domestic Fires 1999/2004	N/a	N/A
70	57	Violent Crime 2004/2005	8.6	34.0
56	80	Burglary Dwellings 2004/2005	8.6	80.9
41	24	Criminal Damage 2004/2005	17.2	70.5
42	43	Council Rented Stock April 2005	68.7	53.2
67	87	Neighbour Complaints 2004/2005	8.6	64.4
25	31	Adult Continuing Education Students	977.6	100.9
HEALTH AND DISABILITY				
76	N/A	Disabled Concessionary Fares March 2005	3.4	25.9
87	81	Clients Of Disabled Services March 2005	1.7	33.1
36	N/A	Emergency Hospital Admissions	67.2	99.1

Social Atlas for Milton Keynes 2004/2005

Population Jun-04 = 3,600

Bradville

IMD Rank= 24

2005 Rank (of 103)	2004 Rank (of 103)	Indicators	Value per thousand	Index Value Average=100
INCOME				
23	25	Housing/Council Tax Benefit January 2005	209.5	122.2
CHILDREN				
17	15	Free School Meals March 2005	173.5	159.9
4	18	Family Referrals 2005	87.0	339.3
40	40	Teenage Conceptions 2004/2005	19.1	70.9
21	26	Special Educational Needs March 2005	60.3	155.0
35	42	Non White British Pupils Sept 2004	235.9	105.3
YOUNG ADULTS				
35	44	18-24 WITHOUT Student Awards Sep 2004	863.1	101.4
OLDER PEOPLE				
11	N/A	Pensioner Concessionary Fares March 2005	991.5	118.1
74	58	Clients of Older People Services March 2005	33.0	53.1
COMMUNITY FACTORS				
30	50	Domestic Fires 1999/2004	9.9	84.5
30	22	Violent Crime 2004/2005	22.1	87.2
23	52	Burglary Dwellings 2004/2005	15.8	149.1
20	30	Criminal Damage 2004/2005	36.1	147.7
14	14	Council Rented Stock April 2005	201.3	156.0
30	57	Neighbour Complaints 2004/2005	15.8	118.6
28	11	Adult Continuing Education Students	977.0	100.8
HEALTH AND DISABILITY				
24	N/A	Disabled Concessionary Fares March 2005	17.4	130.3
24	21	Clients Of Disabled Services March 2005	6.7	128.9
23	N/A	Emergency Hospital Admissions	79.2	116.7

Population Jun-04 = 2,750

Bradwell

IMD Rank= 61

2005 Rank (of 103)	2004 Rank (of 103)	Indicators	Value per thousand	Index Value Average=100
INCOME				
40	38	Housing/Council Tax Benefit January 2005	165.3	96.4
CHILDREN				
32	38	Free School Meals March 2005	100.2	92.4
38	40	Family Referrals 2005	20.6	80.2
25	25	Teenage Conceptions 2004/2005	31.8	117.8
50	58	Special Educational Needs March 2005	34.2	87.9
68	63	Non White British Pupils Sept 2004	166.3	74.2
YOUNG ADULTS				
50	33	18-24 WITHOUT Student Awards Sep 2004	832.2	97.8
OLDER PEOPLE				
14	N/A	Pensioner Concessionary Fares March 2005	960.5	114.4
34	38	Clients of Older People Services March 2005	63.9	102.7
COMMUNITY FACTORS				
39	47	Domestic Fires 1999/2004	8.2	70.3
44	44	Violent Crime 2004/2005	15.0	59.2
47	74	Burglary Dwellings 2004/2005	9.9	93.0
45	44	Criminal Damage 2004/2005	16.1	65.9
26	27	Council Rented Stock April 2005	158.7	123.0
58	15	Neighbour Complaints 2004/2005	9.9	74.0
51	44	Adult Continuing Education Students	971.8	100.3
HEALTH AND DISABILITY				
39	N/A	Disabled Concessionary Fares March 2005	13.2	98.9
27	28	Clients Of Disabled Services March 2005	6.6	126.4
27	N/A	Emergency Hospital Admissions	72.5	107.0

Social Atlas for Milton Keynes 2004/2005

Population Jun-04 = 3,180

Bradwell Common

IMD Rank= 43

2005 Rank (of 103)	2004 Rank (of 103)	Indicators	Value per thousand	Index Value Average=100
INCOME				
36	36	Housing/Council Tax Benefit January 2005	173.1	100.9
CHILDREN				
24	33	Free School Meals March 2005	126.3	116.4
18	17	Family Referrals 2005	39.3	153.2
48	48	Teenage Conceptions 2004/2005	14.3	52.9
31	22	Special Educational Needs March 2005	49.7	127.6
31	36	Non White British Pupils Sept 2004	241.6	107.9
YOUNG ADULTS				
38	41	18-24 WITHOUT Student Awards Sep 2004	861.5	101.2
OLDER PEOPLE				
51	N/A	Pensioner Concessionary Fares March 2005	665.4	79.2
57	90	Clients of Older People Services March 2005	44.8	72.1
COMMUNITY FACTORS				
29	38	Domestic Fires 1999/2004	10.4	89.1
31	16	Violent Crime 2004/2005	21.8	86.0
31	35	Burglary Dwellings 2004/2005	12.8	120.9
39	39	Criminal Damage 2004/2005	19.3	78.9
30	31	Council Rented Stock April 2005	107.2	83.1
65	38	Neighbour Complaints 2004/2005	9.6	72.1
46	64	Adult Continuing Education Students	973.1	100.4
HEALTH AND DISABILITY				
47	N/A	Disabled Concessionary Fares March 2005	10.1	76.0
26	36	Clients Of Disabled Services March 2005	6.6	127.4
37	N/A	Emergency Hospital Admissions	66.5	98.1

Population Jun-04 = 5,169

Brickfields

IMD Rank= 54

2005 Rank (of 103)	2004 Rank (of 103)	Indicators	Value per thousand	Index Value Average=100
INCOME				
46	49	Housing/Council Tax Benefit January 2005	138.7	80.9
CHILDREN				
48	47	Free School Meals March 2005	62.2	57.4
47	53	Family Referrals 2005	13.1	51.3
51	51	Teenage Conceptions 2004/2005	10.8	39.9
63	61	Special Educational Needs March 2005	28.1	72.3
64	54	Non White British Pupils Sept 2004	179.1	79.9
YOUNG ADULTS				
40	32	18-24 WITHOUT Student Awards Sep 2004	859.9	101.0
OLDER PEOPLE				
34	N/A	Pensioner Concessionary Fares March 2005	785.6	93.5
45	45	Clients of Older People Services March 2005	56.4	90.7
COMMUNITY FACTORS				
45	52	Domestic Fires 1999/2004	6.8	58.2
60	58	Violent Crime 2004/2005	10.3	40.4
65	43	Burglary Dwellings 2004/2005	6.8	64.2
73	85	Criminal Damage 2004/2005	10.3	41.9
N/A	N/A	Council Rented Stock April 2005	N/A	N/A
17	40	Neighbour Complaints 2004/2005	20.0	149.7
24	56	Adult Continuing Education Students	977.8	100.9
HEALTH AND DISABILITY				
54	N/A	Disabled Concessionary Fares March 2005	8.5	63.9
60	66	Clients Of Disabled Services March 2005	3.7	70.5
20	N/A	Emergency Hospital Admissions	82.8	122.1

Social Atlas for Milton Keynes 2004/2005

Population Jun-04 = 330

Broughton & Atterbury

IMD Rank= 52

2005 Rank (of 103)	2004 Rank (of 103)	Indicators	Value per thousand	Index Value Average=100
INCOME				
84	46	Housing/Council Tax Benefit January 2005	64.1	37.4
CHILDREN				
46	24	Free School Meals March 2005	66.7	61.5
27	60	Family Referrals 2005	25.6	100.0
66	66	Teenage Conceptions 2004/2005	0.0	0.0
54	77	Special Educational Needs March 2005	33.3	85.6
3	1	Non White British Pupils Sept 2004	478.3	213.5
YOUNG ADULTS				
89	94	18-24 WITHOUT Student Awards Sep 2004	673.7	79.1
OLDER PEOPLE				
100	N/A	Pensioner Concessionary Fares March 2005	#N/A	#N/A
99	100	Clients of Older People Services March 2005	0.0	0.0
COMMUNITY FACTORS				
86	96	Domestic Fires 1999/2004	0.0	0.0
13	25	Violent Crime 2004/2005	44.8	176.6
7	46	Burglary Dwellings 2004/2005	32.1	302.2
36	21	Criminal Damage 2004/2005	20.7	84.5
76	83	Council Rented Stock April 2005	0.0	0.0
44	98	Neighbour Complaints 2004/2005	12.8	96.2
98	14	Adult Continuing Education Students	948.3	97.8
HEALTH AND DISABILITY				
86	N/A	Disabled Concessionary Fares March 2005	0.0	0.0
62	15	Clients Of Disabled Services March 2005	3.4	66.1
98	N/A	Emergency Hospital Admissions	31.3	46.1

Population Jun-04 = 1,230

Browns Wood

IMD Rank= 62

2005 Rank (of 103)	2004 Rank (of 103)	Indicators	Value per thousand	Index Value Average=100
INCOME				
31	30	Housing/Council Tax Benefit January 2005	190.8	111.3
CHILDREN				
58	52	Free School Meals March 2005	46.3	42.7
91	28	Family Referrals 2005	0.0	0.0
66	66	Teenage Conceptions 2004/2005	0.0	0.0
75	63	Special Educational Needs March 2005	23.1	59.5
58	66	Non White British Pupils Sept 2004	196.7	87.8
YOUNG ADULTS				
16	14	18-24 WITHOUT Student Awards Sep 2004	914.0	107.4
OLDER PEOPLE				
60	N/A	Pensioner Concessionary Fares March 2005	609.1	72.5
56	88	Clients of Older People Services March 2005	45.5	73.1
COMMUNITY FACTORS				
44	61	Domestic Fires 1999/2004	6.8	58.2
43	54	Violent Crime 2004/2005	15.6	61.4
45	88	Burglary Dwellings 2004/2005	10.2	96.4
65	76	Criminal Damage 2004/2005	11.5	46.9
76	83	Council Rented Stock April 2005	0.0	0.0
69	27	Neighbour Complaints 2004/2005	8.5	63.9
85	83	Adult Continuing Education Students	961.5	99.2
HEALTH AND DISABILITY				
12	N/A	Disabled Concessionary Fares March 2005	24.6	184.5
35	37	Clients Of Disabled Services March 2005	5.7	110.0
67	N/A	Emergency Hospital Admissions	52.8	77.9

Social Atlas for Milton Keynes 2004/2005

Population Jun-04 = 1,220

Caldecotte

IMD Rank= 81

2005 Rank (of 103)	2004 Rank (of 103)	Indicators	Value per thousand	Index Value Average=100
INCOME				
94	91	Housing/Council Tax Benefit January 2005	39.9	23.3
CHILDREN				
93	77	Free School Meals March 2005	0.0	0.0
91	57	Family Referrals 2005	0.0	0.0
s	s	Teenage Conceptions 2004/2005	s	s
86	86	Special Educational Needs March 2005	15.6	40.1
52	50	Non White British Pupils Sept 2004	212.3	94.8
YOUNG ADULTS				
55	50	18-24 WITHOUT Student Awards Sep 2004	811.9	95.4
OLDER PEOPLE				
90	N/A	Pensioner Concessionary Fares March 2005	285.5	34.0
61	51	Clients of Older People Services March 2005	41.1	66.1
COMMUNITY FACTORS				
86	82	Domestic Fires 1999/2004	0.0	0.0
58	86	Violent Crime 2004/2005	10.7	42.3
68	81	Burglary Dwellings 2004/2005	6.3	59.4
82	67	Criminal Damage 2004/2005	6.6	27.0
76	68	Council Rented Stock April 2005	2.1	1.6
79	91	Neighbour Complaints 2004/2005	6.3	47.3
49	47	Adult Continuing Education Students	972.7	100.4
HEALTH AND DISABILITY				
72	N/A	Disabled Concessionary Fares March 2005	4.1	31.0
72	52	Clients Of Disabled Services March 2005	2.5	47.5
87	N/A	Emergency Hospital Admissions	43.9	64.7

Population Jun-04 = 270

Calverton

IMD Rank= 100

2005 Rank (of 103)	2004 Rank (of 103)	Indicators	Value per thousand	Index Value Average=100
INCOME				
71	9	Housing/Council Tax Benefit January 2005	88.2	51.5
CHILDREN				
93	92	Free School Meals March 2005	0.0	0.0
91	95	Family Referrals 2005	0.0	0.0
66	66	Teenage Conceptions 2004/2005	0.0	0.0
97	97	Special Educational Needs March 2005	0.0	0.0
105	71	Non White British Pupils Sept 2004	0.0	0.0
YOUNG ADULTS				
94	97	18-24 WITHOUT Student Awards Sep 2004	600.7	70.6
OLDER PEOPLE				
94	N/A	Pensioner Concessionary Fares March 2005	209.6	25.0
78	52	Clients of Older People Services March 2005	30.3	48.7
COMMUNITY FACTORS				
86	9	Domestic Fires 1999/2004	0.0	0.0
79	78	Violent Crime 2004/2005	7.4	29.2
16	96	Burglary Dwellings 2004/2005	19.6	184.9
94	99	Criminal Damage 2004/2005	3.7	15.1
76	83	Council Rented Stock April 2005	0.0	0.0
60	65	Neighbour Complaints 2004/2005	9.8	73.5
54	102	Adult Continuing Education Students	970.4	100.1
HEALTH AND DISABILITY				
86	N/A	Disabled Concessionary Fares March 2005	0.0	0.0
97	96	Clients Of Disabled Services March 2005	0.0	0.0
19	N/A	Emergency Hospital Admissions	83.3	122.9

Social Atlas for Milton Keynes 2004/2005

Population Jun-04 = 310

Campbell Park

IMD Rank= 27

2005 Rank (of 103)	2004 Rank (of 103)	Indicators	Value per thousand	Index Value Average=100
INCOME				
98	100	Housing/Council Tax Benefit January 2005	26.1	15.2
CHILDREN				
93	92	Free School Meals March 2005	0.0	0.0
91	84	Family Referrals 2005	0.0	0.0
s	s	Teenage Conceptions 2004/2005	s	s
4	4	Special Educational Needs March 2005	111.1	285.4
40	76	Non White British Pupils Sept 2004	230.8	103.0
YOUNG ADULTS				
45	19	18-24 WITHOUT Student Awards Sep 2004	843.7	99.1
OLDER PEOPLE				
78	N/A	Pensioner Concessionary Fares March 2005	388.3	46.2
99	100	Clients of Older People Services March 2005	0.0	0.0
COMMUNITY FACTORS				
86	63	Domestic Fires 1999/2004	0.0	0.0
6	5	Violent Crime 2004/2005	80.6	317.7
66	75	Burglary Dwellings 2004/2005	6.5	61.4
23	59	Criminal Damage 2004/2005	32.3	131.8
76	83	Council Rented Stock April 2005	0.0	0.0
63	24	Neighbour Complaints 2004/2005	9.8	73.3
103	103	Adult Continuing Education Students	935.5	96.5
HEALTH AND DISABILITY				
78	N/A	Disabled Concessionary Fares March 2005	3.2	24.2
97	96	Clients Of Disabled Services March 2005	0.0	0.0
90	N/A	Emergency Hospital Admissions	41.9	61.8

Population Jun-04 = 950

Castlethorpe

IMD Rank= 76

2005 Rank (of 103)	2004 Rank (of 103)	Indicators	Value per thousand	Index Value Average=100
INCOME				
73	72	Housing/Council Tax Benefit January 2005	87.3	50.9
CHILDREN				
57	75	Free School Meals March 2005	50.0	46.1
35	78	Family Referrals 2005	21.2	82.8
s	s	Teenage Conceptions 2004/2005	s	s
15	17	Special Educational Needs March 2005	70.0	179.8
90	88	Non White British Pupils Sept 2004	63.6	28.4
YOUNG ADULTS				
80	56	18-24 WITHOUT Student Awards Sep 2004	719.4	84.5
OLDER PEOPLE				
58	N/A	Pensioner Concessionary Fares March 2005	613.8	73.1
92	66	Clients of Older People Services March 2005	11.4	18.3
COMMUNITY FACTORS				
86	71	Domestic Fires 1999/2004	0.0	0.0
84	70	Violent Crime 2004/2005	5.3	20.7
90	96	Burglary Dwellings 2004/2005	2.4	22.2
85	94	Criminal Damage 2004/2005	6.3	25.8
41	42	Council Rented Stock April 2005	69.9	54.2
77	54	Neighbour Complaints 2004/2005	7.1	53.1
45	50	Adult Continuing Education Students	973.7	100.5
HEALTH AND DISABILITY				
86	N/A	Disabled Concessionary Fares March 2005	0.0	0.0
97	96	Clients Of Disabled Services March 2005	0.0	0.0
43	N/A	Emergency Hospital Admissions	63.2	93.1

Social Atlas for Milton Keynes 2004/2005

Population Jun-04 = 3,610

Central Bletchley

IMD Rank= 23

2005 Rank (of 103)	2004 Rank (of 103)	Indicators	Value per thousand	Index Value Average=100
INCOME				
19	26	Housing/Council Tax Benefit January 2005	224.5	130.9
CHILDREN				
21	27	Free School Meals March 2005	153.7	141.7
32	50	Family Referrals 2005	23.7	92.3
23	23	Teenage Conceptions 2004/2005	33.6	124.5
53	59	Special Educational Needs March 2005	33.4	85.8
2	3	Non White British Pupils Sept 2004	520.8	232.5
YOUNG ADULTS				
18	20	18-24 WITHOUT Student Awards Sep 2004	910.6	107.0
OLDER PEOPLE				
46	N/A	Pensioner Concessionary Fares March 2005	688.1	81.9
39	46	Clients of Older People Services March 2005	60.3	97.0
COMMUNITY FACTORS				
46	73	Domestic Fires 1999/2004	6.7	57.2
24	24	Violent Crime 2004/2005	28.0	110.2
73	39	Burglary Dwellings 2004/2005	5.5	51.5
27	20	Criminal Damage 2004/2005	30.2	123.4
N/A	N/A	Council Rented Stock April 2005	N/A	N/A
27	28	Neighbour Complaints 2004/2005	16.4	122.9
94	76	Adult Continuing Education Students	954.6	98.5
HEALTH AND DISABILITY				
33	N/A	Disabled Concessionary Fares March 2005	15.0	112.2
49	32	Clients Of Disabled Services March 2005	4.4	85.0
24	N/A	Emergency Hospital Admissions	79.1	116.6

Population Jun-04 = 1,400

Central Milton Keynes

IMD Rank= 11

2005 Rank (of 103)	2004 Rank (of 103)	Indicators	Value per thousand	Index Value Average=100
INCOME				
26	22	Housing/Council Tax Benefit January 2005	206.7	120.5
CHILDREN				
29	43	Free School Meals March 2005	107.1	98.8
91	37	Family Referrals 2005	0.0	0.0
2	2	Teenage Conceptions 2004/2005	112.7	417.6
7	5	Special Educational Needs March 2005	89.3	229.4
4	4	Non White British Pupils Sept 2004	450.7	201.2
YOUNG ADULTS				
8	2	18-24 WITHOUT Student Awards Sep 2004	948.6	111.4
OLDER PEOPLE				
10	N/A	Pensioner Concessionary Fares March 2005	1002.5	119.4
85	93	Clients of Older People Services March 2005	20.8	33.5
COMMUNITY FACTORS				
7	10	Domestic Fires 1999/2004	34.5	294.6
1	1	Violent Crime 2004/2005	805.0	3171.7
18	10	Burglary Dwellings 2004/2005	17.4	164.3
2	1	Criminal Damage 2004/2005	262.6	1073.0
18	17	Council Rented Stock April 2005	192.1	148.9
8	36	Neighbour Complaints 2004/2005	24.4	183.0
99	97	Adult Continuing Education Students	946.0	97.6
HEALTH AND DISABILITY				
13	N/A	Disabled Concessionary Fares March 2005	24.5	183.5
13	7	Clients Of Disabled Services March 2005	8.6	165.5
47	N/A	Emergency Hospital Admissions	61.1	90.0

Social Atlas for Milton Keynes 2004/2005

Population Jun-04 = 120

Chicheley

IMD Rank= 66

2005 Rank (of 103)	2004 Rank (of 103)	Indicators	Value per thousand	Index Value Average=100
INCOME				
54	61	Housing/Council Tax Benefit January 2005	117.6	68.6
CHILDREN				
39	92	Free School Meals March 2005	83.3	76.8
91	42	Family Referrals 2005	0.0	0.0
s	s	Teenage Conceptions 2004/2005	s	s
8	16	Special Educational Needs March 2005	83.3	214.1
105	86	Non White British Pupils Sept 2004	0.0	0.0
YOUNG ADULTS				
28	78	18-24 WITHOUT Student Awards Sep 2004	880.6	103.4
OLDER PEOPLE				
91	N/A	Pensioner Concessionary Fares March 2005	280.4	33.4
4	7	Clients of Older People Services March 2005	153.8	247.4
COMMUNITY FACTORS				
86	19	Domestic Fires 1999/2004	0.0	0.0
122	97	Violent Crime 2004/2005	0.0	0.0
100	96	Burglary Dwellings 2004/2005	0.0	0.0
106	75	Criminal Damage 2004/2005	0.0	0.0
22	19	Council Rented Stock April 2005	176.5	136.8
98	98	Neighbour Complaints 2004/2005	0.0	0.0
38	91	Adult Continuing Education Students	975.0	100.6
HEALTH AND DISABILITY				
86	N/A	Disabled Concessionary Fares March 2005	0.0	0.0
97	96	Clients Of Disabled Services March 2005	0.0	0.0
101	N/A	Emergency Hospital Admissions	29.2	43.0

Population Jun-04 = 140

Clifton Reynes

IMD Rank= 102

2005 Rank (of 103)	2004 Rank (of 103)	Indicators	Value per thousand	Index Value Average=100
INCOME				
100	98	Housing/Council Tax Benefit January 2005	18.5	10.8
CHILDREN				
93	92	Free School Meals March 2005	0.0	0.0
91	95	Family Referrals 2005	0.0	0.0
66	66	Teenage Conceptions 2004/2005	0.0	0.0
97	97	Special Educational Needs March 2005	0.0	0.0
105	99	Non White British Pupils Sept 2004	0.0	0.0
YOUNG ADULTS				
100	83	18-24 WITHOUT Student Awards Sep 2004	464.3	54.5
OLDER PEOPLE				
93	N/A	Pensioner Concessionary Fares March 2005	229.6	27.3
71	59	Clients of Older People Services March 2005	34.5	55.4
COMMUNITY FACTORS				
86	96	Domestic Fires 1999/2004	0.0	0.0
122	97	Violent Crime 2004/2005	0.0	0.0
100	96	Burglary Dwellings 2004/2005	0.0	0.0
80	99	Criminal Damage 2004/2005	7.1	29.2
76	83	Council Rented Stock April 2005	0.0	0.0
98	2	Neighbour Complaints 2004/2005	0.0	0.0
9	104	Adult Continuing Education Students	985.7	101.7
HEALTH AND DISABILITY				
86	N/A	Disabled Concessionary Fares March 2005	0.0	0.0
97	96	Clients Of Disabled Services March 2005	0.0	0.0
89	N/A	Emergency Hospital Admissions	42.9	63.2

Social Atlas for Milton Keynes 2004/2005

Population Jun-04 = 1,870

Coffee Hall

IMD Rank= 3

2005 Rank (of 103)	2004 Rank (of 103)	Indicators	Value per thousand	Index Value Average=100
INCOME				
4	6	Housing/Council Tax Benefit January 2005	392.9	229.1
CHILDREN				
16	10	Free School Meals March 2005	198.2	182.7
91	14	Family Referrals 2005	0.0	0.0
8	8	Teenage Conceptions 2004/2005	58.0	215.1
26	19	Special Educational Needs March 2005	53.3	136.8
17	28	Non White British Pupils Sept 2004	308.5	137.7
YOUNG ADULTS				
7	11	18-24 WITHOUT Student Awards Sep 2004	950.1	111.6
OLDER PEOPLE				
2	N/A	Pensioner Concessionary Fares March 2005	1151.3	137.1
30	13	Clients of Older People Services March 2005	67.6	108.6
COMMUNITY FACTORS				
26	28	Domestic Fires 1999/2004	10.8	92.0
23	9	Violent Crime 2004/2005	28.5	112.3
34	22	Burglary Dwellings 2004/2005	11.8	111.6
10	9	Criminal Damage 2004/2005	51.6	210.9
5	6	Council Rented Stock April 2005	383.2	297.1
46	8	Neighbour Complaints 2004/2005	11.8	88.8
23	39	Adult Continuing Education Students	978.0	100.9
HEALTH AND DISABILITY				
5	N/A	Disabled Concessionary Fares March 2005	46.2	346.9
3	3	Clients Of Disabled Services March 2005	22.0	422.6
5	N/A	Emergency Hospital Admissions	128.6	189.6

Population Jun-04 = 70

Cold Brayfield

IMD Rank= 92

2005 Rank (of 103)	2004 Rank (of 103)	Indicators	Value per thousand	Index Value Average=100
INCOME				
51	44	Housing/Council Tax Benefit January 2005	122.0	71.1
CHILDREN				
93	92	Free School Meals March 2005	0.0	0.0
91	95	Family Referrals 2005	0.0	0.0
66	66	Teenage Conceptions 2004/2005	0.0	0.0
97	97	Special Educational Needs March 2005	0.0	0.0
105	99	Non White British Pupils Sept 2004	0.0	0.0
YOUNG ADULTS				
104	1	18-24 WITHOUT Student Awards Sep 2004	0.0	0.0
OLDER PEOPLE				
16	N/A	Pensioner Concessionary Fares March 2005	942.9	112.3
48	47	Clients of Older People Services March 2005	52.6	84.6
COMMUNITY FACTORS				
86	12	Domestic Fires 1999/2004	0.0	0.0
122	97	Violent Crime 2004/2005	0.0	0.0
100	16	Burglary Dwellings 2004/2005	0.0	0.0
54	99	Criminal Damage 2004/2005	14.3	58.4
76	83	Council Rented Stock April 2005	0.0	0.0
98	98	Neighbour Complaints 2004/2005	0.0	0.0
11	5	Adult Continuing Education Students	985.7	101.7
HEALTH AND DISABILITY				
86	N/A	Disabled Concessionary Fares March 2005	0.0	0.0
5	6	Clients Of Disabled Services March 2005	14.3	273.9
41	N/A	Emergency Hospital Admissions	64.3	94.8

Social Atlas for Milton Keynes 2004/2005

Population Jun-04 = 3,410

Conniburrow

IMD Rank= 12

2005 Rank (of 103)	2004 Rank (of 103)	Indicators	Value per thousand	Index Value Average=100
INCOME				
12	12	Housing/Council Tax Benefit January 2005	303.8	177.1
CHILDREN				
7	11	Free School Meals March 2005	276.5	254.9
15	6	Family Referrals 2005	47.0	183.5
26	26	Teenage Conceptions 2004/2005	31.3	116.1
20	25	Special Educational Needs March 2005	61.0	156.8
7	9	Non White British Pupils Sept 2004	362.3	161.7
YOUNG ADULTS				
11	17	18-24 WITHOUT Student Awards Sep 2004	931.0	109.4
OLDER PEOPLE				
17	N/A	Pensioner Concessionary Fares March 2005	941.9	112.1
43	24	Clients of Older People Services March 2005	59.2	95.2
COMMUNITY FACTORS				
4	3	Domestic Fires 1999/2004	42.4	362.2
14	15	Violent Crime 2004/2005	38.1	149.9
29	12	Burglary Dwellings 2004/2005	13.9	130.8
7	8	Criminal Damage 2004/2005	59.3	242.3
10	10	Council Rented Stock April 2005	244.4	189.5
6	6	Neighbour Complaints 2004/2005	25.4	190.9
68	57	Adult Continuing Education Students	967.6	99.8
HEALTH AND DISABILITY				
32	N/A	Disabled Concessionary Fares March 2005	15.0	112.9
17	16	Clients Of Disabled Services March 2005	7.7	147.0
34	N/A	Emergency Hospital Admissions	68.2	100.5

Population Jun-04 = 2,680

Crownhill

IMD Rank= 29

2005 Rank (of 103)	2004 Rank (of 103)	Indicators	Value per thousand	Index Value Average=100
INCOME				
42	42	Housing/Council Tax Benefit January 2005	161.2	94.0
CHILDREN				
27	40	Free School Meals March 2005	117.9	108.6
91	22	Family Referrals 2005	0.0	0.0
34	34	Teenage Conceptions 2004/2005	23.9	88.7
44	40	Special Educational Needs March 2005	38.7	99.3
37	37	Non White British Pupils Sept 2004	232.0	103.6
YOUNG ADULTS				
61	47	18-24 WITHOUT Student Awards Sep 2004	796.9	93.6
OLDER PEOPLE				
24	N/A	Pensioner Concessionary Fares March 2005	838.0	99.8
47	39	Clients of Older People Services March 2005	53.0	85.3
COMMUNITY FACTORS				
28	32	Domestic Fires 1999/2004	10.6	90.2
50	42	Violent Crime 2004/2005	13.1	51.6
60	87	Burglary Dwellings 2004/2005	7.7	72.4
37	41	Criminal Damage 2004/2005	19.9	81.1
63	64	Council Rented Stock April 2005	13.4	10.4
50	25	Neighbour Complaints 2004/2005	11.5	86.4
39	54	Adult Continuing Education Students	974.9	100.6
HEALTH AND DISABILITY				
23	N/A	Disabled Concessionary Fares March 2005	17.6	132.1
11	10	Clients Of Disabled Services March 2005	9.7	186.7
64	N/A	Emergency Hospital Admissions	54.3	80.0

Social Atlas for Milton Keynes 2004/2005

Population Jun-04 = 415

Denbigh East

IMD Rank= 26

2005 Rank (of 103)	2004 Rank (of 103)	Indicators	Value per thousand	Index Value Average=100
INCOME				
84	79	Housing/Council Tax Benefit January 2005	61.3	35.8
CHILDREN				
67	57	Free School Meals March 2005	34.5	31.8
91	74	Family Referrals 2005	0.0	0.0
s	s	Teenage Conceptions 2004/2005	s	N/A
5	7	Special Educational Needs March 2005	103.4	265.7
9	35	Non White British Pupils Sept 2004	351.4	156.8
YOUNG ADULTS				
56	59	18-24 WITHOUT Student Awards Sep 2004	811.1	95.3
OLDER PEOPLE				
89	N/A	Pensioner Concessionary Fares March 2005	285.6	34.0
8	3	Clients of Older People Services March 2005	121.0	194.6
COMMUNITY FACTORS				
15	36	Domestic Fires 1999/2004	18.5	157.7
46	50	Violent Crime 2004/2005	14.5	57.0
69	29	Burglary Dwellings 2004/2005	6.1	57.8
25	16	Criminal Damage 2004/2005	31.3	128.0
N/A	N/A	Council Rented Stock April 2005	N/A	N/A
7	53	Neighbour Complaints 2004/2005	24.5	184.1
32	2	Adult Continuing Education Students	975.9	100.7
HEALTH AND DISABILITY				
42	N/A	Disabled Concessionary Fares March 2005	12.0	90.4
74	96	Clients Of Disabled Services March 2005	2.4	46.2
2	N/A	Emergency Hospital Admissions	135.2	199.3

Population Jun-04 = 1,470

Downhead Park

IMD Rank= 68

2005 Rank (of 103)	2004 Rank (of 103)	Indicators	Value per thousand	Index Value Average=100
INCOME				
85	83	Housing/Council Tax Benefit January 2005	59.3	34.6
CHILDREN				
77	74	Free School Meals March 2005	15.8	14.6
46	56	Family Referrals 2005	13.2	51.4
s	s	Teenage Conceptions 2004/2005	s	s
34	53	Special Educational Needs March 2005	47.4	121.7
39	41	Non White British Pupils Sept 2004	230.8	103.0
YOUNG ADULTS				
83	65	18-24 WITHOUT Student Awards Sep 2004	708.2	83.2
OLDER PEOPLE				
25	N/A	Pensioner Concessionary Fares March 2005	835.8	99.5
75	71	Clients of Older People Services March 2005	32.7	52.5
COMMUNITY FACTORS				
60	77	Domestic Fires 1999/2004	3.3	28.3
86	84	Violent Crime 2004/2005	4.8	18.9
75	47	Burglary Dwellings 2004/2005	4.9	46.6
86	93	Criminal Damage 2004/2005	6.2	25.2
45	46	Council Rented Stock April 2005	59.3	46.0
15	21	Neighbour Complaints 2004/2005	21.4	160.7
21	72	Adult Continuing Education Students	978.8	101.0
HEALTH AND DISABILITY				
83	N/A	Disabled Concessionary Fares March 2005	2.1	15.4
70	63	Clients Of Disabled Services March 2005	2.7	52.5
75	N/A	Emergency Hospital Admissions	50.0	73.7

Social Atlas for Milton Keynes 2004/2005

Population Jun-04 = 2,590

Downs Barn

IMD Rank= 36

2005 Rank (of 103)	2004 Rank (of 103)	Indicators	Value per thousand	Index Value Average=100
INCOME				
21	18	Housing/Council Tax Benefit January 2005	224.3	130.8
CHILDREN				
25	31	Free School Meals March 2005	125.3	115.5
26	39	Family Referrals 2005	26.2	102.2
38	38	Teenage Conceptions 2004/2005	22.3	82.7
52	55	Special Educational Needs March 2005	33.4	85.9
16	14	Non White British Pupils Sept 2004	309.3	138.1
YOUNG ADULTS				
27	34	18-24 WITHOUT Student Awards Sep 2004	885.1	104.0
OLDER PEOPLE				
64	N/A	Pensioner Concessionary Fares March 2005	596.9	71.1
18	25	Clients of Older People Services March 2005	87.7	141.0
COMMUNITY FACTORS				
49	58	Domestic Fires 1999/2004	6.4	54.4
35	52	Violent Crime 2004/2005	18.7	73.6
74	82	Burglary Dwellings 2004/2005	5.2	49.4
33	53	Criminal Damage 2004/2005	21.4	87.4
19	20	Council Rented Stock April 2005	185.5	143.8
25	11	Neighbour Complaints 2004/2005	16.8	125.8
56	34	Adult Continuing Education Students	970.0	100.1
HEALTH AND DISABILITY				
38	N/A	Disabled Concessionary Fares March 2005	13.6	102.2
53	62	Clients Of Disabled Services March 2005	4.3	82.0
38	N/A	Emergency Hospital Admissions	66.2	97.6

Population Jun-04 = 2,090

Eaglestone

IMD Rank= 18

2005 Rank (of 103)	2004 Rank (of 103)	Indicators	Value per thousand	Index Value Average=100
INCOME				
14	20	Housing/Council Tax Benefit January 2005	252.1	147.0
CHILDREN				
40	37	Free School Meals March 2005	82.3	75.8
91	54	Family Referrals 2005	0.0	0.0
39	39	Teenage Conceptions 2004/2005	20.3	75.2
48	48	Special Educational Needs March 2005	34.6	89.0
29	32	Non White British Pupils Sept 2004	246.5	110.0
YOUNG ADULTS				
37	24	18-24 WITHOUT Student Awards Sep 2004	861.5	101.2
OLDER PEOPLE				
22	N/A	Pensioner Concessionary Fares March 2005	874.0	104.1
33	17	Clients of Older People Services March 2005	64.3	103.5
COMMUNITY FACTORS				
50	40	Domestic Fires 1999/2004	6.4	54.3
7	6	Violent Crime 2004/2005	62.0	244.3
51	20	Burglary Dwellings 2004/2005	9.5	89.9
13	11	Criminal Damage 2004/2005	45.7	186.6
21	21	Council Rented Stock April 2005	176.9	137.1
35	30	Neighbour Complaints 2004/2005	14.8	111.3
15	40	Adult Continuing Education Students	982.2	101.3
HEALTH AND DISABILITY				
20	N/A	Disabled Concessionary Fares March 2005	19.7	147.9
23	24	Clients Of Disabled Services March 2005	6.7	129.0
4	N/A	Emergency Hospital Admissions	129.2	190.5

Social Atlas for Milton Keynes 2004/2005

Population Jun-04 = 620

Emberton

IMD Rank= 67

2005 Rank (of 103)	2004 Rank (of 103)	Indicators	Value per thousand	Index Value Average=100
INCOME				
57	53	Housing/Council Tax Benefit January 2005	110.7	64.6
CHILDREN				
93	70	Free School Meals March 2005	0.0	0.0
91	71	Family Referrals 2005	0.0	0.0
66	66	Teenage Conceptions 2004/2005	0.0	0.0
82	81	Special Educational Needs March 2005	19.2	49.4
96	99	Non White British Pupils Sept 2004	16.4	7.3
YOUNG ADULTS				
97	92	18-24 WITHOUT Student Awards Sep 2004	502.5	59.0
OLDER PEOPLE				
63	N/A	Pensioner Concessionary Fares March 2005	605.1	72.0
53	50	Clients of Older People Services March 2005	48.6	78.2
COMMUNITY FACTORS				
86	25	Domestic Fires 1999/2004	0.0	0.0
65	68	Violent Crime 2004/2005	9.7	38.1
81	27	Burglary Dwellings 2004/2005	3.7	34.8
84	79	Criminal Damage 2004/2005	6.5	26.4
31	32	Council Rented Stock April 2005	107.0	83.0
98	98	Neighbour Complaints 2004/2005	0.0	0.0
27	9	Adult Continuing Education Students	977.4	100.8
HEALTH AND DISABILITY				
49	N/A	Disabled Concessionary Fares March 2005	9.7	72.6
47	64	Clients Of Disabled Services March 2005	4.8	92.8
56	N/A	Emergency Hospital Admissions	57.5	84.8

Population Jun-04 = 4,670

Emerson Valley

IMD Rank= 63

2005 Rank (of 103)	2004 Rank (of 103)	Indicators	Value per thousand	Index Value Average=100
INCOME				
56	56	Housing/Council Tax Benefit January 2005	113.4	66.1
CHILDREN				
55	56	Free School Meals March 2005	52.8	48.7
43	46	Family Referrals 2005	15.4	60.3
45	45	Teenage Conceptions 2004/2005	16.4	60.6
78	76	Special Educational Needs March 2005	21.7	55.7
32	51	Non White British Pupils Sept 2004	240.6	107.4
YOUNG ADULTS				
54	30	18-24 WITHOUT Student Awards Sep 2004	816.4	95.9
OLDER PEOPLE				
40	N/A	Pensioner Concessionary Fares March 2005	723.0	86.1
46	37	Clients of Older People Services March 2005	55.9	89.8
COMMUNITY FACTORS				
58	72	Domestic Fires 1999/2004	4.0	34.3
56	46	Violent Crime 2004/2005	11.0	43.3
76	54	Burglary Dwellings 2004/2005	4.8	45.5
57	68	Criminal Damage 2004/2005	12.7	52.0
60	61	Council Rented Stock April 2005	21.2	16.5
48	69	Neighbour Complaints 2004/2005	11.6	86.9
84	90	Adult Continuing Education Students	961.6	99.2
HEALTH AND DISABILITY				
58	N/A	Disabled Concessionary Fares March 2005	7.1	53.4
56	40	Clients Of Disabled Services March 2005	4.1	78.5
48	N/A	Emergency Hospital Admissions	61.0	90.0

Social Atlas for Milton Keynes 2004/2005

Population Jun-04 = 6,778

Far Bletchley

IMD Rank= 44

2005 Rank (of 103)	2004 Rank (of 103)	Indicators	Value per thousand	Index Value Average=100
INCOME				
28	32	Housing/Council Tax Benefit January 2005	205.5	119.8
CHILDREN				
36	34	Free School Meals March 2005	91.1	84.0
24	19	Family Referrals 2005	29.6	115.3
32	32	Teenage Conceptions 2004/2005	25.1	93.0
32	32	Special Educational Needs March 2005	48.7	125.2
65	61	Non White British Pupils Sept 2004	178.1	79.5
YOUNG ADULTS				
30	31	18-24 WITHOUT Student Awards Sep 2004	873.1	102.6
OLDER PEOPLE				
29	N/A	Pensioner Concessionary Fares March 2005	811.6	96.6
37	35	Clients of Older People Services March 2005	62.5	100.4
COMMUNITY FACTORS				
24	35	Domestic Fires 1999/2004	12.4	105.5
41	43	Violent Crime 2004/2005	15.9	62.8
61	62	Burglary Dwellings 2004/2005	7.5	70.6
35	33	Criminal Damage 2004/2005	20.8	85.0
N/A	N/A	Council Rented Stock April 2005	N/A	N/A
37	34	Neighbour Complaints 2004/2005	14.2	106.7
34	22	Adult Continuing Education Students	975.8	100.7
HEALTH AND DISABILITY				
6	N/A	Disabled Concessionary Fares March 2005	36.2	271.9
64	69	Clients Of Disabled Services March 2005	3.4	65.0
17	N/A	Emergency Hospital Admissions	84.0	123.9

Population Jun-04 = 1,273

Fenny Stratford

IMD Rank= 30

2005 Rank (of 103)	2004 Rank (of 103)	Indicators	Value per thousand	Index Value Average=100
INCOME				
25	19	Housing/Council Tax Benefit January 2005	207.6	121.1
CHILDREN				
35	21	Free School Meals March 2005	91.6	84.4
28	63	Family Referrals 2005	25.4	99.2
9	9	Teenage Conceptions 2004/2005	56.6	209.7
60	35	Special Educational Needs March 2005	30.5	78.4
20	18	Non White British Pupils Sept 2004	273.9	122.3
YOUNG ADULTS				
12	22	18-24 WITHOUT Student Awards Sep 2004	925.3	108.7
OLDER PEOPLE				
45	N/A	Pensioner Concessionary Fares March 2005	690.2	82.2
13	16	Clients of Older People Services March 2005	100.9	162.2
COMMUNITY FACTORS				
10	13	Domestic Fires 1999/2004	24.0	205.0
10	10	Violent Crime 2004/2005	56.6	222.8
14	13	Burglary Dwellings 2004/2005	19.8	186.4
6	4	Criminal Damage 2004/2005	61.3	250.4
N/A	N/A	Council Rented Stock April 2005	N/A	N/A
24	39	Neighbour Complaints 2004/2005	16.9	127.1
29	36	Adult Continuing Education Students	976.4	100.7
HEALTH AND DISABILITY				
34	N/A	Disabled Concessionary Fares March 2005	14.9	112.0
20	26	Clients Of Disabled Services March 2005	7.1	135.5
13	N/A	Emergency Hospital Admissions	87.6	129.2

Social Atlas for Milton Keynes 2004/2005

Population Jun-04 = 4,040

Fishermead

IMD Rank= 6

2005 Rank (of 103)	2004 Rank (of 103)	Indicators	Value per thousand	Index Value Average=100
INCOME				
9	8	Housing/Council Tax Benefit January 2005	333.1	194.2
CHILDREN				
9	5	Free School Meals March 2005	241.2	222.3
8	5	Family Referrals 2005	75.7	295.5
10	10	Teenage Conceptions 2004/2005	54.6	202.2
33	27	Special Educational Needs March 2005	47.7	122.6
6	6	Non White British Pupils Sept 2004	377.2	168.3
YOUNG ADULTS				
17	16	18-24 WITHOUT Student Awards Sep 2004	912.9	107.2
OLDER PEOPLE				
15	N/A	Pensioner Concessionary Fares March 2005	946.1	112.6
55	53	Clients of Older People Services March 2005	46.9	75.4
COMMUNITY FACTORS				
3	4	Domestic Fires 1999/2004	43.1	368.2
11	8	Violent Crime 2004/2005	51.2	201.9
8	7	Burglary Dwellings 2004/2005	28.3	267.1
8	6	Criminal Damage 2004/2005	57.5	234.8
9	9	Council Rented Stock April 2005	297.4	230.6
2	12	Neighbour Complaints 2004/2005	33.3	249.4
96	101	Adult Continuing Education Students	949.8	98.0
HEALTH AND DISABILITY				
22	N/A	Disabled Concessionary Fares March 2005	18.7	140.0
16	17	Clients Of Disabled Services March 2005	7.7	147.8
21	N/A	Emergency Hospital Admissions	81.1	119.5

Population Jun-04 = 1,870

Fullers Slade

IMD Rank= 9

2005 Rank (of 103)	2004 Rank (of 103)	Indicators	Value per thousand	Index Value Average=100
INCOME				
8	11	Housing/Council Tax Benefit January 2005	349.3	203.7
CHILDREN				
2	1	Free School Meals March 2005	348.5	321.3
2	2	Family Referrals 2005	191.1	745.6
7	7	Teenage Conceptions 2004/2005	58.6	217.1
14	11	Special Educational Needs March 2005	72.4	185.9
56	64	Non White British Pupils Sept 2004	202.2	90.3
YOUNG ADULTS				
10	18	18-24 WITHOUT Student Awards Sep 2004	936.2	110.0
OLDER PEOPLE				
8	N/A	Pensioner Concessionary Fares March 2005	1021.1	121.6
88	49	Clients of Older People Services March 2005	19.6	31.5
COMMUNITY FACTORS				
5	2	Domestic Fires 1999/2004	39.5	337.8
25	13	Violent Crime 2004/2005	27.4	108.0
22	24	Burglary Dwellings 2004/2005	16.5	155.3
15	10	Criminal Damage 2004/2005	43.0	175.7
3	3	Council Rented Stock April 2005	514.0	398.5
18	48	Neighbour Complaints 2004/2005	19.8	148.3
78	35	Adult Continuing Education Students	965.1	99.6
HEALTH AND DISABILITY				
9	N/A	Disabled Concessionary Fares March 2005	25.8	193.6
39	56	Clients Of Disabled Services March 2005	5.4	103.1
44	N/A	Emergency Hospital Admissions	62.3	91.9

Social Atlas for Milton Keynes 2004/2005

Population Jun-04 = 5,700

Furzton

IMD Rank= 51

2005 Rank (of 103)	2004 Rank (of 103)	Indicators	Value per thousand	Index Value Average=100
INCOME				
44	47	Housing/Council Tax Benefit January 2005	145.3	84.7
CHILDREN				
37	51	Free School Meals March 2005	90.0	83.0
41	43	Family Referrals 2005	18.1	70.6
18	18	Teenage Conceptions 2004/2005	38.2	141.5
56	51	Special Educational Needs March 2005	31.3	80.3
49	47	Non White British Pupils Sept 2004	220.3	98.3
YOUNG ADULTS				
47	42	18-24 WITHOUT Student Awards Sep 2004	837.8	98.4
OLDER PEOPLE				
38	N/A	Pensioner Concessionary Fares March 2005	739.7	88.1
70	55	Clients of Older People Services March 2005	34.6	55.6
COMMUNITY FACTORS				
53	54	Domestic Fires 1999/2004	5.1	43.3
47	45	Violent Crime 2004/2005	14.3	56.4
41	34	Burglary Dwellings 2004/2005	10.5	99.2
66	61	Criminal Damage 2004/2005	11.3	46.2
56	58	Council Rented Stock April 2005	27.4	21.2
83	83	Neighbour Complaints 2004/2005	5.9	44.2
55	65	Adult Continuing Education Students	970.3	100.1
HEALTH AND DISABILITY				
45	N/A	Disabled Concessionary Fares March 2005	11.3	84.8
46	50	Clients Of Disabled Services March 2005	4.9	94.8
53	N/A	Emergency Hospital Admissions	58.2	85.9

Population Jun-04 = 900

Galley Hill

IMD Rank= 45

2005 Rank (of 103)	2004 Rank (of 103)	Indicators	Value per thousand	Index Value Average=100
INCOME				
65	65	Housing/Council Tax Benefit January 2005	94.9	55.3
CHILDREN				
41	30	Free School Meals March 2005	81.1	74.7
10	51	Family Referrals 2005	56.4	220.1
66	66	Teenage Conceptions 2004/2005	0.0	0.0
9	6	Special Educational Needs March 2005	81.1	208.3
60	53	Non White British Pupils Sept 2004	195.7	87.3
YOUNG ADULTS				
39	48	18-24 WITHOUT Student Awards Sep 2004	860.3	101.0
OLDER PEOPLE				
31	N/A	Pensioner Concessionary Fares March 2005	808.3	96.2
73	69	Clients of Older People Services March 2005	33.8	54.3
COMMUNITY FACTORS				
86	96	Domestic Fires 1999/2004	0.0	0.0
26	47	Violent Crime 2004/2005	27.0	106.2
59	31	Burglary Dwellings 2004/2005	7.7	72.5
21	14	Criminal Damage 2004/2005	32.6	133.1
N/A	N/A	Council Rented Stock April 2005	N/A	N/A
21	33	Neighbour Complaints 2004/2005	17.9	134.6
77	21	Adult Continuing Education Students	965.2	99.6
HEALTH AND DISABILITY				
48	N/A	Disabled Concessionary Fares March 2005	10.1	75.9
15	9	Clients Of Disabled Services March 2005	7.9	150.8
58	N/A	Emergency Hospital Admissions	57.2	84.4

Social Atlas for Milton Keynes 2004/2005

Population Jun-04 = 130

Gayhurst

IMD Rank= 72

2005 Rank (of 103)	2004 Rank (of 103)	Indicators	Value per thousand	Index Value Average=100
INCOME				
101	99	Housing/Council Tax Benefit January 2005	17.9	10.4
CHILDREN				
93	92	Free School Meals March 2005	0.0	0.0
91	95	Family Referrals 2005	0.0	0.0
66	66	Teenage Conceptions 2004/2005	0.0	0.0
97	97	Special Educational Needs March 2005	0.0	0.0
82	99	Non White British Pupils Sept 2004	105.3	47.0
YOUNG ADULTS				
102	64	18-24 WITHOUT Student Awards Sep 2004	282.1	33.1
OLDER PEOPLE				
100	N/A	Pensioner Concessionary Fares March 2005	0.0	N/A
99	100	Clients of Older People Services March 2005	0.0	0.0
COMMUNITY FACTORS				
86	96	Domestic Fires 1999/2004	0.0	0.0
122	97	Violent Crime 2004/2005	0.0	0.0
100	96	Burglary Dwellings 2004/2005	0.0	0.0
106	52	Criminal Damage 2004/2005	0.0	0.0
76	83	Council Rented Stock April 2005	0.0	0.0
98	98	Neighbour Complaints 2004/2005	0.0	0.0
58	6	Adult Continuing Education Students	969.2	100.0
HEALTH AND DISABILITY				
86	N/A	Disabled Concessionary Fares March 2005	0.0	0.0
97	96	Clients Of Disabled Services March 2005	0.0	0.0
99	N/A	Emergency Hospital Admissions	30.8	45.4

Population Jun-04 = 1,670

Giffard Park

IMD Rank= 97

2005 Rank (of 103)	2004 Rank (of 103)	Indicators	Value per thousand	Index Value Average=100
INCOME				
88	85	Housing/Council Tax Benefit January 2005	52.8	30.8
CHILDREN				
79	79	Free School Meals March 2005	9.6	8.8
61	77	Family Referrals 2005	6.1	24.0
s	s	Teenage Conceptions 2004/2005	s	s
73	65	Special Educational Needs March 2005	23.9	61.5
72	77	Non White British Pupils Sept 2004	147.8	66.0
YOUNG ADULTS				
66	67	18-24 WITHOUT Student Awards Sep 2004	782.4	91.9
OLDER PEOPLE				
23	N/A	Pensioner Concessionary Fares March 2005	848.2	101.0
79	77	Clients of Older People Services March 2005	27.2	43.7
COMMUNITY FACTORS				
59	75	Domestic Fires 1999/2004	3.7	31.5
68	51	Violent Crime 2004/2005	9.0	35.6
88	71	Burglary Dwellings 2004/2005	2.5	23.2
59	69	Criminal Damage 2004/2005	12.7	51.7
76	83	Council Rented Stock April 2005	0.0	0.0
59	45	Neighbour Complaints 2004/2005	9.8	73.7
36	25	Adult Continuing Education Students	975.3	100.6
HEALTH AND DISABILITY				
63	N/A	Disabled Concessionary Fares March 2005	6.0	45.2
67	60	Clients Of Disabled Services March 2005	3.0	57.7
66	N/A	Emergency Hospital Admissions	53.0	78.1

Social Atlas for Milton Keynes 2004/2005

Population Jun-04 = 292

Granby

IMD Rank= 15

2005 Rank (of 103)	2004 Rank (of 103)	Indicators	Value per thousand	Index Value Average=100
INCOME				
2	4	Housing/Council Tax Benefit January 2005	504.4	294.1
CHILDREN				
11	3	Free School Meals March 2005	222.2	204.8
1	1	Family Referrals 2005	271.9	1060.9
1	1	Teenage Conceptions 2004/2005	296.9	1100.1
97	97	Special Educational Needs March 2005	0.0	0.0
1	2	Non White British Pupils Sept 2004	666.7	297.6
YOUNG ADULTS				
1	4	18-24 WITHOUT Student Awards Sep 2004	1000.0	117.5
OLDER PEOPLE				
12	N/A	Pensioner Concessionary Fares March 2005	989.7	117.8
99	100	Clients of Older People Services March 2005	0.0	0.0
COMMUNITY FACTORS				
1	1	Domestic Fires 1999/2004	175.8	1501.5
5	4	Violent Crime 2004/2005	157.5	620.7
1	1	Burglary Dwellings 2004/2005	109.6	1033.8
4	2	Criminal Damage 2004/2005	140.4	573.7
N/A	N/A	Council Rented Stock April 2005	N/A	N/A
13	49	Neighbour Complaints 2004/2005	21.9	164.5
95	100	Adult Continuing Education Students	952.1	98.2
HEALTH AND DISABILITY				
2	N/A	Disabled Concessionary Fares March 2005	61.6	462.5
1	2	Clients Of Disabled Services March 2005	30.8	590.8
1	N/A	Emergency Hospital Admissions	242.9	358.1

Population Jun-04 = 3,040

Great Holm

IMD Rank= 77

2005 Rank (of 103)	2004 Rank (of 103)	Indicators	Value per thousand	Index Value Average=100
INCOME				
62	64	Housing/Council Tax Benefit January 2005	97.1	56.6
CHILDREN				
74	68	Free School Meals March 2005	21.2	19.6
91	70	Family Referrals 2005	0.0	0.0
50	50	Teenage Conceptions 2004/2005	13.7	50.7
47	52	Special Educational Needs March 2005	36.7	94.2
26	25	Non White British Pupils Sept 2004	258.3	115.3
YOUNG ADULTS				
74	77	18-24 WITHOUT Student Awards Sep 2004	748.9	88.0
OLDER PEOPLE				
26	N/A	Pensioner Concessionary Fares March 2005	819.7	97.6
62	43	Clients of Older People Services March 2005	39.9	64.1
COMMUNITY FACTORS				
37	34	Domestic Fires 1999/2004	8.4	71.4
71	69	Violent Crime 2004/2005	8.6	33.9
84	61	Burglary Dwellings 2004/2005	3.3	31.3
71	71	Criminal Damage 2004/2005	10.6	43.3
52	53	Council Rented Stock April 2005	36.5	28.3
47	47	Neighbour Complaints 2004/2005	11.6	87.2
69	93	Adult Continuing Education Students	967.5	99.8
HEALTH AND DISABILITY				
7	N/A	Disabled Concessionary Fares March 2005	27.8	208.7
68	47	Clients Of Disabled Services March 2005	3.0	57.1
65	N/A	Emergency Hospital Admissions	54.3	80.0

Social Atlas for Milton Keynes 2004/2005

Population Jun-04 = 4,100

Great Linford

IMD Rank= 42

2005 Rank (of 103)	2004 Rank (of 103)	Indicators	Value per thousand	Index Value Average=100
INCOME				
29	28	Housing/Council Tax Benefit January 2005	201.8	117.7
CHILDREN				
34	36	Free School Meals March 2005	93.9	86.5
29	27	Family Referrals 2005	24.9	97.2
35	35	Teenage Conceptions 2004/2005	23.8	88.2
19	20	Special Educational Needs March 2005	61.3	157.5
71	59	Non White British Pupils Sept 2004	161.3	72.0
YOUNG ADULTS				
75	79	18-24 WITHOUT Student Awards Sep 2004	748.7	87.9
OLDER PEOPLE				
37	N/A	Pensioner Concessionary Fares March 2005	752.4	89.6
32	34	Clients of Older People Services March 2005	65.0	104.5
COMMUNITY FACTORS				
18	33	Domestic Fires 1999/2004	15.8	135.0
29	34	Violent Crime 2004/2005	23.0	90.8
35	72	Burglary Dwellings 2004/2005	11.8	111.2
62	54	Criminal Damage 2004/2005	12.0	49.1
17	18	Council Rented Stock April 2005	192.3	149.1
32	19	Neighbour Complaints 2004/2005	15.7	118.0
79	27	Adult Continuing Education Students	965.0	99.6
HEALTH AND DISABILITY				
31	N/A	Disabled Concessionary Fares March 2005	15.2	114.0
50	44	Clients Of Disabled Services March 2005	4.4	84.6
31	N/A	Emergency Hospital Admissions	71.2	105.0

Population Jun-04 = 2,170

Greenleys

IMD Rank= 20

2005 Rank (of 103)	2004 Rank (of 103)	Indicators	Value per thousand	Index Value Average=100
INCOME				
20	27	Housing/Council Tax Benefit January 2005	224.3	130.8
CHILDREN				
4	6	Free School Meals March 2005	288.8	266.2
9	12	Family Referrals 2005	59.0	230.3
22	22	Teenage Conceptions 2004/2005	34.1	126.2
10	8	Special Educational Needs March 2005	77.6	199.4
42	24	Non White British Pupils Sept 2004	229.3	102.4
YOUNG ADULTS				
13	15	18-24 WITHOUT Student Awards Sep 2004	919.8	108.0
OLDER PEOPLE				
35	N/A	Pensioner Concessionary Fares March 2005	782.4	93.2
64	73	Clients of Older People Services March 2005	38.0	61.1
COMMUNITY FACTORS				
11	14	Domestic Fires 1999/2004	23.6	201.7
21	27	Violent Crime 2004/2005	29.8	117.3
26	45	Burglary Dwellings 2004/2005	15.3	144.7
30	36	Criminal Damage 2004/2005	23.7	96.9
8	8	Council Rented Stock April 2005	304.6	236.1
12	4	Neighbour Complaints 2004/2005	22.4	168.3
22	8	Adult Continuing Education Students	978.1	100.9
HEALTH AND DISABILITY				
21	N/A	Disabled Concessionary Fares March 2005	19.1	143.1
21	34	Clients Of Disabled Services March 2005	7.0	133.7
50	N/A	Emergency Hospital Admissions	59.4	87.7

Social Atlas for Milton Keynes 2004/2005

Population Jun-04 = 2,180

Hanslope

IMD Rank= 103

2005 Rank (of 103)	2004 Rank (of 103)	Indicators	Value per thousand	Index Value Average=100
INCOME				
61	58	Housing/Council Tax Benefit January 2005	97.2	56.7
CHILDREN				
93	92	Free School Meals March 2005	0.0	0.0
58	64	Family Referrals 2005	7.2	28.0
66	66	Teenage Conceptions 2004/2005	0.0	0.0
29	34	Special Educational Needs March 2005	51.6	132.7
91	91	Non White British Pupils Sept 2004	59.3	26.5
YOUNG ADULTS				
31	51	18-24 WITHOUT Student Awards Sep 2004	869.4	102.1
OLDER PEOPLE				
36	N/A	Pensioner Concessionary Fares March 2005	761.6	90.7
65	79	Clients of Older People Services March 2005	37.0	59.6
COMMUNITY FACTORS				
38	53	Domestic Fires 1999/2004	8.3	70.5
92	88	Violent Crime 2004/2005	2.8	10.8
54	83	Burglary Dwellings 2004/2005	9.2	86.9
87	90	Criminal Damage 2004/2005	6.0	24.4
34	37	Council Rented Stock April 2005	95.2	73.8
82	68	Neighbour Complaints 2004/2005	6.1	46.1
47	37	Adult Continuing Education Students	972.9	100.4
HEALTH AND DISABILITY				
74	N/A	Disabled Concessionary Fares March 2005	3.7	27.5
84	79	Clients Of Disabled Services March 2005	1.8	35.2
35	N/A	Emergency Hospital Admissions	67.4	99.4

Population Jun-04 = 80

Hardmead

IMD Rank= 47

2005 Rank (of 103)	2004 Rank (of 103)	Indicators	Value per thousand	Index Value Average=100
INCOME				
39	57	Housing/Council Tax Benefit January 2005	166.7	97.2
CHILDREN				
93	92	Free School Meals March 2005	0.0	0.0
91	20	Family Referrals 2005	0.0	0.0
66	66	Teenage Conceptions 2004/2005	0.0	0.0
1	3	Special Educational Needs March 2005	250.0	642.2
105	99	Non White British Pupils Sept 2004	0.0	0.0
YOUNG ADULTS				
64	98	18-24 WITHOUT Student Awards Sep 2004	790.0	92.8
OLDER PEOPLE				
100	N/A	Pensioner Concessionary Fares March 2005	0.0	N/A
3	26	Clients of Older People Services March 2005	214.3	344.5
COMMUNITY FACTORS				
86	96	Domestic Fires 1999/2004	0.0	0.0
52	97	Violent Crime 2004/2005	12.5	49.2
6	96	Burglary Dwellings 2004/2005	33.3	314.3
106	29	Criminal Damage 2004/2005	0.0	0.0
15	16	Council Rented Stock April 2005	200.0	155.0
98	98	Neighbour Complaints 2004/2005	0.0	0.0
1	92	Adult Continuing Education Students	1000.0	103.2
HEALTH AND DISABILITY				
86	N/A	Disabled Concessionary Fares March 2005	0.0	0.0
7	96	Clients Of Disabled Services March 2005	12.5	239.6
61	N/A	Emergency Hospital Admissions	56.3	82.9

Social Atlas for Milton Keynes 2004/2005

Population Jun-04 = 840

Haversham/Little Linford

IMD Rank= 65

2005 Rank (of 103)	2004 Rank (of 103)	Indicators	Value per thousand	Index Value Average=100
INCOME				
91	93	Housing/Council Tax Benefit January 2005	48.5	28.3
CHILDREN				
93	92	Free School Meals March 2005	0.0	0.0
68	95	Family Referrals 2005	3.0	11.8
s	s	Teenage Conceptions 2004/2005	s	s
72	87	Special Educational Needs March 2005	25.0	64.2
86	87	Non White British Pupils Sept 2004	84.2	37.6
YOUNG ADULTS				
77	80	18-24 WITHOUT Student Awards Sep 2004	739.8	86.9
OLDER PEOPLE				
43	N/A	Pensioner Concessionary Fares March 2005	718.4	85.5
63	76	Clients of Older People Services March 2005	38.3	61.5
COMMUNITY FACTORS				
32	37	Domestic Fires 1999/2004	9.1	77.7
75	64	Violent Crime 2004/2005	8.3	32.8
33	85	Burglary Dwellings 2004/2005	12.1	114.3
90	89	Criminal Damage 2004/2005	4.8	19.5
64	65	Council Rented Stock April 2005	9.1	7.0
34	17	Neighbour Complaints 2004/2005	15.2	113.7
12	19	Adult Continuing Education Students	983.3	101.5
HEALTH AND DISABILITY				
51	N/A	Disabled Concessionary Fares March 2005	9.5	71.4
75	86	Clients Of Disabled Services March 2005	2.4	45.6
51	N/A	Emergency Hospital Admissions	58.9	86.9

Population Jun-04 = 3,180

Heelands

IMD Rank= 34

2005 Rank (of 103)	2004 Rank (of 103)	Indicators	Value per thousand	Index Value Average=100
INCOME				
17	21	Housing/Council Tax Benefit January 2005	227.0	132.4
CHILDREN				
30	35	Free School Meals March 2005	106.6	98.3
17	47	Family Referrals 2005	41.3	161.1
33	33	Teenage Conceptions 2004/2005	24.8	91.8
28	42	Special Educational Needs March 2005	52.3	134.4
38	49	Non White British Pupils Sept 2004	230.9	103.1
YOUNG ADULTS				
21	23	18-24 WITHOUT Student Awards Sep 2004	909.0	106.8
OLDER PEOPLE				
5	N/A	Pensioner Concessionary Fares March 2005	1081.4	128.8
36	21	Clients of Older People Services March 2005	63.1	101.5
COMMUNITY FACTORS				
27	43	Domestic Fires 1999/2004	10.7	91.3
42	29	Violent Crime 2004/2005	15.8	62.3
53	78	Burglary Dwellings 2004/2005	9.3	87.2
29	37	Criminal Damage 2004/2005	24.1	98.3
25	26	Council Rented Stock April 2005	160.1	124.1
39	20	Neighbour Complaints 2004/2005	13.5	101.4
48	15	Adult Continuing Education Students	972.8	100.4
HEALTH AND DISABILITY				
19	N/A	Disabled Concessionary Fares March 2005	19.9	149.6
43	48	Clients Of Disabled Services March 2005	5.1	97.1
30	N/A	Emergency Hospital Admissions	71.2	105.0

Social Atlas for Milton Keynes 2004/2005

Population Jun-04 = 1,370

Hodge Lea

IMD Rank= 8

2005 Rank (of 103)	2004 Rank (of 103)	Indicators	Value per thousand	Index Value Average=100
INCOME				
7	5	Housing/Council Tax Benefit January 2005	354.7	206.8
CHILDREN				
13	12	Free School Meals March 2005	206.0	189.9
6	16	Family Referrals 2005	80.2	312.7
6	6	Teenage Conceptions 2004/2005	59.2	219.5
79	68	Special Educational Needs March 2005	21.5	55.1
15	19	Non White British Pupils Sept 2004	310.3	138.5
YOUNG ADULTS				
5	7	18-24 WITHOUT Student Awards Sep 2004	960.8	112.9
OLDER PEOPLE				
7	N/A	Pensioner Concessionary Fares March 2005	1039.6	123.8
69	84	Clients of Older People Services March 2005	35.0	56.3
COMMUNITY FACTORS				
13	18	Domestic Fires 1999/2004	22.0	188.3
38	38	Violent Crime 2004/2005	17.6	69.5
9	66	Burglary Dwellings 2004/2005	26.1	245.6
63	55	Criminal Damage 2004/2005	11.8	48.1
7	7	Council Rented Stock April 2005	338.7	262.5
9	55	Neighbour Complaints 2004/2005	24.0	180.4
44	33	Adult Continuing Education Students	974.3	100.5
HEALTH AND DISABILITY				
8	N/A	Disabled Concessionary Fares March 2005	27.2	204.1
34	59	Clients Of Disabled Services March 2005	5.9	112.8
9	N/A	Emergency Hospital Admissions	93.1	137.2

Population Jun-04 = 2,600

Kents Hill

IMD Rank= 64

2005 Rank (of 103)	2004 Rank (of 103)	Indicators	Value per thousand	Index Value Average=100
INCOME				
48	51	Housing/Council Tax Benefit January 2005	128.7	75.1
CHILDREN				
51	39	Free School Meals March 2005	54.6	50.3
91	32	Family Referrals 2005	0.0	0.0
37	37	Teenage Conceptions 2004/2005	23.2	86.1
55	64	Special Educational Needs March 2005	32.3	82.9
21	12	Non White British Pupils Sept 2004	273.1	121.9
YOUNG ADULTS				
26	21	18-24 WITHOUT Student Awards Sep 2004	887.1	104.2
OLDER PEOPLE				
88	N/A	Pensioner Concessionary Fares March 2005	287.2	34.2
12	11	Clients of Older People Services March 2005	106.1	170.7
COMMUNITY FACTORS				
51	57	Domestic Fires 1999/2004	5.8	49.3
49	35	Violent Crime 2004/2005	14.0	55.0
40	68	Burglary Dwellings 2004/2005	10.6	99.6
52	56	Criminal Damage 2004/2005	14.3	58.6
76	83	Council Rented Stock April 2005	0.0	0.0
33	29	Neighbour Complaints 2004/2005	15.4	115.3
70	63	Adult Continuing Education Students	966.7	99.7
HEALTH AND DISABILITY				
46	N/A	Disabled Concessionary Fares March 2005	10.9	81.4
58	43	Clients Of Disabled Services March 2005	3.9	74.3
79	N/A	Emergency Hospital Admissions	47.7	70.3

Social Atlas for Milton Keynes 2004/2005

Population Jun-04 = 740

Kingsmead

IMD Rank= 59

2005 Rank (of 103)	2004 Rank (of 103)	Indicators	Value per thousand	Index Value Average=100
INCOME				
45	43	Housing/Council Tax Benefit January 2005	144.5	84.3
CHILDREN				
93	92	Free School Meals March 2005	0.0	0.0
55	79	Family Referrals 2005	7.8	30.5
66	66	Teenage Conceptions 2004/2005	0.0	0.0
59	37	Special Educational Needs March 2005	30.8	79.0
66	68	Non White British Pupils Sept 2004	176.9	78.9
YOUNG ADULTS				
60	5	18-24 WITHOUT Student Awards Sep 2004	801.6	94.2
OLDER PEOPLE				
96	N/A	Pensioner Concessionary Fares March 2005	190.8	22.7
1	1	Clients of Older People Services March 2005	438.4	704.8
COMMUNITY FACTORS				
86	96	Domestic Fires 1999/2004	0.0	0.0
88	19	Violent Crime 2004/2005	4.1	16.0
100	96	Burglary Dwellings 2004/2005	0.0	0.0
81	99	Criminal Damage 2004/2005	6.8	27.6
76	83	Council Rented Stock April 2005	0.0	0.0
19	67	Neighbour Complaints 2004/2005	19.5	146.5
92	73	Adult Continuing Education Students	956.8	98.7
HEALTH AND DISABILITY				
86	N/A	Disabled Concessionary Fares March 2005	0.0	0.0
97	83	Clients Of Disabled Services March 2005	0.0	0.0
18	N/A	Emergency Hospital Admissions	83.8	123.5

Population Jun-04 = 140

Lathbury

IMD Rank= 73

2005 Rank (of 103)	2004 Rank (of 103)	Indicators	Value per thousand	Index Value Average=100
INCOME				
99	88	Housing/Council Tax Benefit January 2005	20.4	11.9
CHILDREN				
93	92	Free School Meals March 2005	0.0	0.0
91	95	Family Referrals 2005	0.0	0.0
66	66	Teenage Conceptions 2004/2005	0.0	0.0
97	97	Special Educational Needs March 2005	0.0	0.0
18	13	Non White British Pupils Sept 2004	300.0	133.9
YOUNG ADULTS				
22	61	18-24 WITHOUT Student Awards Sep 2004	906.0	106.4
OLDER PEOPLE				
98	N/A	Pensioner Concessionary Fares March 2005	99.6	11.9
2	2	Clients of Older People Services March 2005	222.2	357.3
COMMUNITY FACTORS				
86	96	Domestic Fires 1999/2004	0.0	0.0
122	97	Violent Crime 2004/2005	0.0	0.0
100	3	Burglary Dwellings 2004/2005	0.0	0.0
106	99	Criminal Damage 2004/2005	0.0	0.0
76	83	Council Rented Stock April 2005	0.0	0.0
98	98	Neighbour Complaints 2004/2005	0.0	0.0
10	12	Adult Continuing Education Students	985.7	101.7
HEALTH AND DISABILITY				
86	N/A	Disabled Concessionary Fares March 2005	0.0	0.0
5	4	Clients Of Disabled Services March 2005	14.3	273.9
7	N/A	Emergency Hospital Admissions	110.7	163.2

Social Atlas for Milton Keynes 2004/2005

Population Jun-04 = 1,190

Lavendon

IMD Rank= 93

2005 Rank (of 103)	2004 Rank (of 103)	Indicators	Value per thousand	Index Value Average=100
INCOME				
66	76	Housing/Council Tax Benefit January 2005	94.5	55.1
CHILDREN				
75	92	Free School Meals March 2005	19.4	17.9
57	66	Family Referrals 2005	7.6	29.5
s	s	Teenage Conceptions 2004/2005	s	s
81	83	Special Educational Needs March 2005	19.4	49.9
95	93	Non White British Pupils Sept 2004	25.9	11.5
YOUNG ADULTS				
84	84	18-24 WITHOUT Student Awards Sep 2004	702.1	82.5
OLDER PEOPLE				
57	N/A	Pensioner Concessionary Fares March 2005	618.2	73.6
60	85	Clients of Older People Services March 2005	41.7	67.0
COMMUNITY FACTORS				
86	66	Domestic Fires 1999/2004	0.0	0.0
82	73	Violent Crime 2004/2005	6.7	26.5
72	56	Burglary Dwellings 2004/2005	5.7	53.5
54	83	Criminal Damage 2004/2005	14.3	58.4
47	47	Council Rented Stock April 2005	52.6	40.8
84	84	Neighbour Complaints 2004/2005	5.7	42.5
5	3	Adult Continuing Education Students	988.2	102.0
HEALTH AND DISABILITY				
64	N/A	Disabled Concessionary Fares March 2005	5.9	44.1
97	96	Clients Of Disabled Services March 2005	0.0	0.0
93	N/A	Emergency Hospital Admissions	39.9	58.9

Population Jun-04 = 490

Leadenhall

IMD Rank= 4

2005 Rank (of 103)	2004 Rank (of 103)	Indicators	Value per thousand	Index Value Average=100
INCOME				
5	3	Housing/Council Tax Benefit January 2005	387.8	226.1
CHILDREN				
14	9	Free School Meals March 2005	205.9	189.8
91	4	Family Referrals 2005	0.0	0.0
12	12	Teenage Conceptions 2004/2005	50.7	187.8
17	10	Special Educational Needs March 2005	68.6	176.3
81	72	Non White British Pupils Sept 2004	113.0	50.5
YOUNG ADULTS				
24	39	18-24 WITHOUT Student Awards Sep 2004	897.9	105.5
OLDER PEOPLE				
20	N/A	Pensioner Concessionary Fares March 2005	919.2	109.4
27	63	Clients of Older People Services March 2005	72.7	116.9
COMMUNITY FACTORS				
20	26	Domestic Fires 1999/2004	14.3	122.0
4	3	Violent Crime 2004/2005	177.6	699.5
2	5	Burglary Dwellings 2004/2005	49.0	461.8
5	3	Criminal Damage 2004/2005	128.6	525.4
76	83	Council Rented Stock April 2005	0.0	0.0
3	5	Neighbour Complaints 2004/2005	28.6	214.3
93	71	Adult Continuing Education Students	955.1	98.5
HEALTH AND DISABILITY				
25	N/A	Disabled Concessionary Fares March 2005	16.3	122.5
9	54	Clients Of Disabled Services March 2005	10.2	195.6
10	N/A	Emergency Hospital Admissions	90.8	133.9

Social Atlas for Milton Keynes 2004/2005

Population Jun-04 = 410

Little Brickhill

IMD Rank= 58

2005 Rank (of 103)	2004 Rank (of 103)	Indicators	Value per thousand	Index Value Average=100
INCOME				
47	45	Housing/Council Tax Benefit January 2005	130.7	76.2
CHILDREN				
15	13	Free School Meals March 2005	200.0	184.4
91	34	Family Referrals 2005	0.0	0.0
66	66	Teenage Conceptions 2004/2005	0.0	0.0
2	1	Special Educational Needs March 2005	200.0	513.7
105	99	Non White British Pupils Sept 2004	0.0	0.0
YOUNG ADULTS				
69	58	18-24 WITHOUT Student Awards Sep 2004	769.5	90.4
OLDER PEOPLE				
85	N/A	Pensioner Concessionary Fares March 2005	304.4	36.2
86	82	Clients of Older People Services March 2005	20.2	32.5
COMMUNITY FACTORS				
86	96	Domestic Fires 1999/2004	0.0	0.0
80	62	Violent Crime 2004/2005	7.3	28.8
71	49	Burglary Dwellings 2004/2005	5.7	53.6
49	74	Criminal Damage 2004/2005	14.6	59.8
24	25	Council Rented Stock April 2005	164.8	127.7
11	59	Neighbour Complaints 2004/2005	22.7	170.5
61	7	Adult Continuing Education Students	968.3	99.9
HEALTH AND DISABILITY				
57	N/A	Disabled Concessionary Fares March 2005	7.3	54.9
73	38	Clients Of Disabled Services March 2005	2.4	46.8
15	N/A	Emergency Hospital Admissions	86.6	127.7

Population Jun-04 = 3,000

Loughton

IMD Rank= 86

2005 Rank (of 103)	2004 Rank (of 103)	Indicators	Value per thousand	Index Value Average=100
INCOME				
49	48	Housing/Council Tax Benefit January 2005	123.8	72.2
CHILDREN				
59	64	Free School Meals March 2005	45.0	41.5
49	62	Family Referrals 2005	10.9	42.4
46	46	Teenage Conceptions 2004/2005	15.6	57.6
84	88	Special Educational Needs March 2005	16.6	42.6
27	34	Non White British Pupils Sept 2004	248.9	111.1
YOUNG ADULTS				
71	81	18-24 WITHOUT Student Awards Sep 2004	763.1	89.6
OLDER PEOPLE				
53	N/A	Pensioner Concessionary Fares March 2005	630.2	75.0
26	30	Clients of Older People Services March 2005	73.9	118.8
COMMUNITY FACTORS				
43	41	Domestic Fires 1999/2004	7.0	59.6
81	59	Violent Crime 2004/2005	7.0	27.8
32	33	Burglary Dwellings 2004/2005	12.6	118.3
51	49	Criminal Damage 2004/2005	14.4	59.0
49	50	Council Rented Stock April 2005	46.6	36.1
55	76	Neighbour Complaints 2004/2005	10.9	81.6
63	77	Adult Continuing Education Students	968.1	99.9
HEALTH AND DISABILITY				
60	N/A	Disabled Concessionary Fares March 2005	6.7	50.3
76	82	Clients Of Disabled Services March 2005	2.3	45.0
59	N/A	Emergency Hospital Admissions	56.7	83.6

Social Atlas for Milton Keynes 2004/2005

Population Jun-04 = 70

Loughton Lodge

IMD Rank= 101

2005 Rank (of 103)	2004 Rank (of 103)	Indicators	Value per thousand	Index Value Average=100
INCOME				
0	102	Housing/Council Tax Benefit January 2005	N/A	N/A
CHILDREN				
93	92	Free School Meals March 2005	0.0	0.0
91	N/A	Family Referrals 2005	0.0	0.0
66	66	Teenage Conceptions 2004/2005	0.0	0.0
97	N/A	Special Educational Needs March 2005	0.0	0.0
N/A	N/A	Non White British Pupils Sept 2004	N/A	N/A
YOUNG ADULTS				
104	101	18-24 WITHOUT Student Awards Sep 2004	0.0	0.0
OLDER PEOPLE				
76	N/A	Pensioner Concessionary Fares March 2005	405.7	48.3
N/A	100	Clients of Older People Services March 2005	N/A	N/A
COMMUNITY FACTORS				
86	96	Domestic Fires 1999/2004	0.0	0.0
122	97	Violent Crime 2004/2005	0.0	0.0
100	96	Burglary Dwellings 2004/2005	0.0	0.0
106	99	Criminal Damage 2004/2005	0.0	0.0
76	83	Council Rented Stock April 2005	0.0	0.0
98	3	Neighbour Complaints 2004/2005	0.0	0.0
91	87	Adult Continuing Education Students	957.1	98.8
HEALTH AND DISABILITY				
86	N/A	Disabled Concessionary Fares March 2005	0.0	0.0
97	5	Clients Of Disabled Services March 2005	0.0	0.0
88	N/A	Emergency Hospital Admissions	42.9	63.2

Population Jun-04 = 2,340

Middleton/Milton Keynes Village

IMD Rank= 53

2005 Rank (of 103)	2004 Rank (of 103)	Indicators	Value per thousand	Index Value Average=100
INCOME				
84	81	Housing/Council Tax Benefit January 2005	64.1	37.4
CHILDREN				
54	41	Free School Meals March 2005	53.8	49.6
19	58	Family Referrals 2005	38.5	150.1
11	11	Teenage Conceptions 2004/2005	50.8	188.2
43	49	Special Educational Needs March 2005	39.4	101.3
61	62	Non White British Pupils Sept 2004	192.7	86.0
YOUNG ADULTS				
68	45	18-24 WITHOUT Student Awards Sep 2004	773.6	90.9
OLDER PEOPLE				
86	N/A	Pensioner Concessionary Fares March 2005	292.7	34.9
68	68	Clients of Older People Services March 2005	35.5	57.1
COMMUNITY FACTORS				
86	85	Domestic Fires 1999/2004	0.0	0.0
78	39	Violent Crime 2004/2005	7.8	30.6
27	30	Burglary Dwellings 2004/2005	15.0	141.0
46	35	Criminal Damage 2004/2005	15.5	63.4
62	63	Council Rented Stock April 2005	14.5	11.2
68	74	Neighbour Complaints 2004/2005	8.5	64.1
100	98	Adult Continuing Education Students	943.1	97.3
HEALTH AND DISABILITY				
85	N/A	Disabled Concessionary Fares March 2005	1.3	9.7
52	42	Clients Of Disabled Services March 2005	4.3	82.6
80	N/A	Emergency Hospital Admissions	47.4	69.9

Social Atlas for Milton Keynes 2004/2005

Population Jun-04 = 3,220

Monkston

IMD Rank= 55

2005 Rank (of 103)	2004 Rank (of 103)	Indicators	Value per thousand	Index Value Average=100
INCOME				
60	63	Housing/Council Tax Benefit January 2005	98.1	57.2
CHILDREN				
56	49	Free School Meals March 2005	52.8	48.7
12	45	Family Referrals 2005	54.3	211.8
17	17	Teenage Conceptions 2004/2005	40.3	149.5
80	75	Special Educational Needs March 2005	20.8	53.3
44	17	Non White British Pupils Sept 2004	227.9	101.7
YOUNG ADULTS				
15	6	18-24 WITHOUT Student Awards Sep 2004	918.2	107.9
OLDER PEOPLE				
70	N/A	Pensioner Concessionary Fares March 2005	488.8	58.2
82	57	Clients of Older People Services March 2005	26.1	41.9
COMMUNITY FACTORS				
57	76	Domestic Fires 1999/2004	4.0	34.4
40	48	Violent Crime 2004/2005	15.9	62.8
64	25	Burglary Dwellings 2004/2005	7.0	65.6
60	84	Criminal Damage 2004/2005	12.5	51.1
76	83	Council Rented Stock April 2005	0.0	0.0
85	82	Neighbour Complaints 2004/2005	5.6	41.8
62	75	Adult Continuing Education Students	968.1	99.9
HEALTH AND DISABILITY				
73	N/A	Disabled Concessionary Fares March 2005	3.8	28.1
28	20	Clients Of Disabled Services March 2005	6.6	125.8
74	N/A	Emergency Hospital Admissions	50.3	74.2

Population Jun-04 = 290

Moulsoe

IMD Rank= 48

2005 Rank (of 103)	2004 Rank (of 103)	Indicators	Value per thousand	Index Value Average=100
INCOME				
27	13	Housing/Council Tax Benefit January 2005	205.9	120.1
CHILDREN				
61	66	Free School Meals March 2005	43.5	40.1
91	26	Family Referrals 2005	0.0	0.0
s	s	Teenage Conceptions 2004/2005	s	N/A
38	24	Special Educational Needs March 2005	43.5	111.7
59	43	Non White British Pupils Sept 2004	196.1	87.5
YOUNG ADULTS				
46	60	18-24 WITHOUT Student Awards Sep 2004	841.9	98.9
OLDER PEOPLE				
82	N/A	Pensioner Concessionary Fares March 2005	336.9	40.1
99	100	Clients of Older People Services March 2005	0.0	0.0
COMMUNITY FACTORS				
86	45	Domestic Fires 1999/2004	0.0	0.0
122	80	Violent Crime 2004/2005	0.0	0.0
48	19	Burglary Dwellings 2004/2005	9.8	92.4
96	80	Criminal Damage 2004/2005	3.4	14.1
24	24	Council Rented Stock April 2005	166.7	129.2
61	23	Neighbour Complaints 2004/2005	9.8	73.5
14	55	Adult Continuing Education Students	982.8	101.4
HEALTH AND DISABILITY				
77	N/A	Disabled Concessionary Fares March 2005	3.4	25.9
97	96	Clients Of Disabled Services March 2005	0.0	0.0
97	N/A	Emergency Hospital Admissions	36.2	53.4

Social Atlas for Milton Keynes 2004/2005

Population Jun-04 = 2,050

Neath Hill

IMD Rank= 25

2005 Rank (of 103)	2004 Rank (of 103)	Indicators	Value per thousand	Index Value Average=100
INCOME				
24	33	Housing/Council Tax Benefit January 2005	208.9	121.8
CHILDREN				
31	25	Free School Meals March 2005	100.7	92.9
30	30	Family Referrals 2005	24.8	96.8
31	31	Teenage Conceptions 2004/2005	26.1	96.6
40	28	Special Educational Needs March 2005	41.0	105.4
13	20	Non White British Pupils Sept 2004	329.2	146.9
YOUNG ADULTS				
41	46	18-24 WITHOUT Student Awards Sep 2004	857.0	100.7
OLDER PEOPLE				
44	N/A	Pensioner Concessionary Fares March 2005	691.0	82.3
6	5	Clients of Older People Services March 2005	129.4	208.1
COMMUNITY FACTORS				
48	62	Domestic Fires 1999/2004	6.5	55.8
33	30	Violent Crime 2004/2005	20.1	79.2
87	60	Burglary Dwellings 2004/2005	2.6	24.6
28	31	Criminal Damage 2004/2005	25.5	104.2
13	13	Council Rented Stock April 2005	219.3	170.0
16	7	Neighbour Complaints 2004/2005	20.9	156.7
74	80	Adult Continuing Education Students	966.2	99.7
HEALTH AND DISABILITY				
36	N/A	Disabled Concessionary Fares March 2005	14.2	106.6
63	45	Clients Of Disabled Services March 2005	3.4	65.8
39	N/A	Emergency Hospital Admissions	65.6	96.7

Population Jun-04 = 2,750

Netherfield

IMD Rank= 2

2005 Rank (of 103)	2004 Rank (of 103)	Indicators	Value per thousand	Index Value Average=100
INCOME				
3	2	Housing/Council Tax Benefit January 2005	442.7	258.1
CHILDREN				
1	2	Free School Meals March 2005	416.8	384.2
3	3	Family Referrals 2005	87.5	341.3
3	3	Teenage Conceptions 2004/2005	106.4	394.2
22	21	Special Educational Needs March 2005	57.8	148.5
41	31	Non White British Pupils Sept 2004	230.6	102.9
YOUNG ADULTS				
2	3	18-24 WITHOUT Student Awards Sep 2004	983.0	115.5
OLDER PEOPLE				
1	N/A	Pensioner Concessionary Fares March 2005	1334.4	158.9
10	14	Clients of Older People Services March 2005	109.4	175.9
COMMUNITY FACTORS				
2	5	Domestic Fires 1999/2004	48.1	411.1
9	11	Violent Crime 2004/2005	60.4	238.1
5	15	Burglary Dwellings 2004/2005	35.9	338.2
9	5	Criminal Damage 2004/2005	55.7	227.5
2	1	Council Rented Stock April 2005	626.4	485.6
41	31	Neighbour Complaints 2004/2005	13.1	98.4
81	88	Adult Continuing Education Students	964.1	99.5
HEALTH AND DISABILITY				
10	N/A	Disabled Concessionary Fares March 2005	25.6	192.4
14	41	Clients Of Disabled Services March 2005	8.1	154.5
6	N/A	Emergency Hospital Admissions	113.1	166.7

Social Atlas for Milton Keynes 2004/2005

Population Jun-04 = 2870

New Bradwell

IMD Rank= 17

2005 Rank (of 103)	2004 Rank (of 103)	Indicators	Value per thousand	Index Value Average=100
INCOME				
15	17	Housing/Council Tax Benefit January 2005	246.9	144.0
CHILDREN				
12	16	Free School Meals March 2005	207.3	191.1
5	25	Family Referrals 2005	85.7	334.2
14	14	Teenage Conceptions 2004/2005	47.7	176.9
41	46	Special Educational Needs March 2005	41.0	105.3
76	79	Non White British Pupils Sept 2004	123.8	55.3
YOUNG ADULTS				
20	12	18-24 WITHOUT Student Awards Sep 2004	909.6	106.8
OLDER PEOPLE				
6	N/A	Pensioner Concessionary Fares March 2005	1070.1	127.4
23	31	Clients of Older People Services March 2005	80.5	129.5
COMMUNITY FACTORS				
17	20	Domestic Fires 1999/2004	15.9	136.2
18	23	Violent Crime 2004/2005	31.6	124.4
28	26	Burglary Dwellings 2004/2005	14.8	139.5
16	18	Criminal Damage 2004/2005	42.5	173.5
11	11	Council Rented Stock April 2005	232.9	180.5
28	14	Neighbour Complaints 2004/2005	16.4	122.7
42	48	Adult Continuing Education Students	974.7	100.6
HEALTH AND DISABILITY				
18	N/A	Disabled Concessionary Fares March 2005	20.0	150.0
19	19	Clients Of Disabled Services March 2005	7.4	141.3
11	N/A	Emergency Hospital Admissions	88.5	130.5

Population Jun-04 = 14,710

Newport Pagnell

IMD Rank= 82

2005 Rank (of 103)	2004 Rank (of 103)	Indicators	Value per thousand	Index Value Average=100
INCOME				
63	69	Housing/Council Tax Benefit January 2005	97.0	56.6
CHILDREN				
76	73	Free School Meals March 2005	18.8	17.3
51	65	Family Referrals 2005	10.3	40.3
52	52	Teenage Conceptions 2004/2005	8.3	30.9
68	73	Special Educational Needs March 2005	26.0	66.7
77	81	Non White British Pupils Sept 2004	122.0	54.5
YOUNG ADULTS				
57	63	18-24 WITHOUT Student Awards Sep 2004	810.0	95.1
OLDER PEOPLE				
33	N/A	Pensioner Concessionary Fares March 2005	785.7	93.5
25	18	Clients of Older People Services March 2005	74.9	120.4
COMMUNITY FACTORS				
52	65	Domestic Fires 1999/2004	5.6	47.8
62	61	Violent Crime 2004/2005	10.0	39.4
67	73	Burglary Dwellings 2004/2005	6.4	60.3
50	50	Criminal Damage 2004/2005	14.5	59.2
48	49	Council Rented Stock April 2005	51.3	39.8
56	62	Neighbour Complaints 2004/2005	10.7	79.9
43	28	Adult Continuing Education Students	974.6	100.6
HEALTH AND DISABILITY				
1	N/A	Disabled Concessionary Fares March 2005	158.1	1185.8
65	71	Clients Of Disabled Services March 2005	3.3	63.9
55	N/A	Emergency Hospital Admissions	58.1	85.6

Social Atlas for Milton Keynes 2004/2005

Population Jun-04 = 200

Newton Blossomville

IMD Rank= 94

2005 Rank (of 103)	2004 Rank (of 103)	Indicators	Value per thousand	Index Value Average=100
INCOME				
72	67	Housing/Council Tax Benefit January 2005	87.9	51.3
CHILDREN				
93	92	Free School Meals March 2005	0.0	0.0
91	95	Family Referrals 2005	0.0	0.0
s	s	Teenage Conceptions 2004/2005	s	s
97	97	Special Educational Needs March 2005	0.0	0.0
105	99	Non White British Pupils Sept 2004	0.0	0.0
YOUNG ADULTS				
95	93	18-24 WITHOUT Student Awards Sep 2004	587.5	69.0
OLDER PEOPLE				
100	N/A	Pensioner Concessionary Fares March 2005	0.0	N/A
35	56	Clients of Older People Services March 2005	63.8	102.6
COMMUNITY FACTORS				
86	15	Domestic Fires 1999/2004	0.0	0.0
122	97	Violent Crime 2004/2005	0.0	0.0
38	96	Burglary Dwellings 2004/2005	11.0	103.6
89	99	Criminal Damage 2004/2005	5.0	20.4
35	35	Council Rented Stock April 2005	93.8	72.7
54	61	Neighbour Complaints 2004/2005	11.0	82.4
87	58	Adult Continuing Education Students	960.0	99.0
HEALTH AND DISABILITY				
67	N/A	Disabled Concessionary Fares March 2005	5.0	37.5
97	96	Clients Of Disabled Services March 2005	0.0	0.0
69	N/A	Emergency Hospital Admissions	52.5	77.4

Population Jun-04 = 720

North Crawley

IMD Rank= 49

2005 Rank (of 103)	2004 Rank (of 103)	Indicators	Value per thousand	Index Value Average=100
INCOME				
58	68	Housing/Council Tax Benefit January 2005	103.4	60.3
CHILDREN				
93	92	Free School Meals March 2005	0.0	0.0
67	85	Family Referrals 2005	3.1	12.2
66	66	Teenage Conceptions 2004/2005	0.0	0.0
67	72	Special Educational Needs March 2005	26.3	67.6
80	83	Non White British Pupils Sept 2004	116.3	51.9
YOUNG ADULTS				
93	91	18-24 WITHOUT Student Awards Sep 2004	608.5	71.5
OLDER PEOPLE				
65	N/A	Pensioner Concessionary Fares March 2005	570.9	68.0
29	44	Clients of Older People Services March 2005	67.8	109.0
COMMUNITY FACTORS				
86	64	Domestic Fires 1999/2004	0.0	0.0
122	87	Violent Crime 2004/2005	0.0	0.0
12	58	Burglary Dwellings 2004/2005	21.9	206.9
106	99	Criminal Damage 2004/2005	2.8	11.4
43	44	Council Rented Stock April 2005	62.7	48.6
80	98	Neighbour Complaints 2004/2005	6.3	47.0
6	17	Adult Continuing Education Students	987.5	101.9
HEALTH AND DISABILITY				
86	N/A	Disabled Concessionary Fares March 2005	0.0	0.0
55	25	Clients Of Disabled Services March 2005	4.2	79.9
81	N/A	Emergency Hospital Admissions	47.2	69.6

Social Atlas for Milton Keynes 2004/2005

Population Jun-04 = 2,020

Old Farm Park

IMD Rank= 88

2005 Rank (of 103)	2004 Rank (of 103)	Indicators	Value per thousand	Index Value Average=100
INCOME				
75	74	Housing/Council Tax Benefit January 2005	84.7	49.4
CHILDREN				
45	67	Free School Meals March 2005	66.9	61.6
91	36	Family Referrals 2005	0.0	0.0
16	16	Teenage Conceptions 2004/2005	42.9	159.0
83	84	Special Educational Needs March 2005	16.7	42.9
34	30	Non White British Pupils Sept 2004	236.0	105.4
YOUNG ADULTS				
59	55	18-24 WITHOUT Student Awards Sep 2004	803.4	94.4
OLDER PEOPLE				
56	N/A	Pensioner Concessionary Fares March 2005	620.0	73.8
91	80	Clients of Older People Services March 2005	11.6	18.7
COMMUNITY FACTORS				
55	74	Domestic Fires 1999/2004	5.0	42.6
37	55	Violent Crime 2004/2005	18.0	70.9
55	64	Burglary Dwellings 2004/2005	8.7	82.2
75	63	Criminal Damage 2004/2005	9.0	36.8
76	83	Council Rented Stock April 2005	0.0	0.0
66	79	Neighbour Complaints 2004/2005	8.7	65.4
53	46	Adult Continuing Education Students	970.5	100.1
HEALTH AND DISABILITY				
44	N/A	Disabled Concessionary Fares March 2005	11.5	86.3
45	55	Clients Of Disabled Services March 2005	5.0	95.8
95	N/A	Emergency Hospital Admissions	39.1	57.7

Population Jun-04 = 450

Old Wolverton

IMD Rank= 85

2005 Rank (of 103)	2004 Rank (of 103)	Indicators	Value per thousand	Index Value Average=100
INCOME				
76	N/A	Housing/Council Tax Benefit January 2005	84.2	49.1
CHILDREN				
53	92	Free School Meals March 2005	54.1	49.8
52	76	Family Referrals 2005	10.0	38.8
s	s	Teenage Conceptions 2004/2005	s	N/A
66	66	Special Educational Needs March 2005	27.0	69.4
55	57	Non White British Pupils Sept 2004	204.5	91.3
YOUNG ADULTS				
78	71	18-24 WITHOUT Student Awards Sep 2004	735.8	86.4
OLDER PEOPLE				
61	N/A	Pensioner Concessionary Fares March 2005	607.4	72.3
88	83	Clients of Older People Services March 2005	19.6	31.5
COMMUNITY FACTORS				
86	96	Domestic Fires 1999/2004	0.0	0.0
90	21	Violent Crime 2004/2005	3.3	13.1
10	8	Burglary Dwellings 2004/2005	25.6	241.7
92	7	Criminal Damage 2004/2005	4.4	18.2
N/A	N/A	Council Rented Stock April 2005	N/A	N/A
5	85	Neighbour Complaints 2004/2005	25.6	192.3
18	29	Adult Continuing Education Students	980.0	101.1
HEALTH AND DISABILITY				
52	N/A	Disabled Concessionary Fares March 2005	8.9	66.7
25	73	Clients Of Disabled Services March 2005	6.7	127.8
12	N/A	Emergency Hospital Admissions	87.8	129.5

Social Atlas for Milton Keynes 2004/2005

Population Jun-04 = 4,690

Oldbrook

IMD Rank= 35

2005 Rank (of 103)	2004 Rank (of 103)	Indicators	Value per thousand	Index Value Average=100
INCOME				
37	40	Housing/Council Tax Benefit January 2005	171.7	100.1
CHILDREN				
28	23	Free School Meals March 2005	116.7	107.5
31	38	Family Referrals 2005	23.7	92.5
29	29	Teenage Conceptions 2004/2005	27.8	103.0
30	33	Special Educational Needs March 2005	51.4	132.0
10	10	Non White British Pupils Sept 2004	342.4	152.8
YOUNG ADULTS				
43	36	18-24 WITHOUT Student Awards Sep 2004	854.1	100.3
OLDER PEOPLE				
30	N/A	Pensioner Concessionary Fares March 2005	809.1	96.3
41	42	Clients of Older People Services March 2005	59.3	95.3
COMMUNITY FACTORS				
16	21	Domestic Fires 1999/2004	16.7	142.4
22	20	Violent Crime 2004/2005	29.2	115.0
52	40	Burglary Dwellings 2004/2005	9.5	89.5
19	32	Criminal Damage 2004/2005	36.3	148.2
38	40	Council Rented Stock April 2005	78.7	61.0
20	13	Neighbour Complaints 2004/2005	18.5	138.8
82	82	Adult Continuing Education Students	963.7	99.4
HEALTH AND DISABILITY				
43	N/A	Disabled Concessionary Fares March 2005	12.0	90.2
12	12	Clients Of Disabled Services March 2005	9.0	172.8
28	N/A	Emergency Hospital Admissions	72.0	106.1

Population Jun-04 = 6,130

Olney

IMD Rank= 105

2005 Rank (of 103)	2004 Rank (of 103)	Indicators	Value per thousand	Index Value Average=100
INCOME				
70	75	Housing/Council Tax Benefit January 2005	89.5	52.2
CHILDREN				
80	76	Free School Meals March 2005	5.9	5.5
56	82	Family Referrals 2005	7.7	30.0
53	53	Teenage Conceptions 2004/2005	6.1	22.5
76	80	Special Educational Needs March 2005	22.5	57.8
89	85	Non White British Pupils Sept 2004	77.7	34.7
YOUNG ADULTS				
85	82	18-24 WITHOUT Student Awards Sep 2004	698.2	82.0
OLDER PEOPLE				
54	N/A	Pensioner Concessionary Fares March 2005	622.0	74.1
28	19	Clients of Older People Services March 2005	72.6	116.7
COMMUNITY FACTORS				
54	68	Domestic Fires 1999/2004	5.0	43.1
85	89	Violent Crime 2004/2005	5.2	20.6
80	63	Burglary Dwellings 2004/2005	4.2	39.8
68	73	Criminal Damage 2004/2005	11.1	45.4
44	45	Council Rented Stock April 2005	59.6	46.2
81	77	Neighbour Complaints 2004/2005	6.1	46.1
19	16	Adult Continuing Education Students	979.9	101.1
HEALTH AND DISABILITY				
80	N/A	Disabled Concessionary Fares March 2005	2.8	20.8
78	78	Clients Of Disabled Services March 2005	2.1	40.7
73	N/A	Emergency Hospital Admissions	50.8	74.9

Social Atlas for Milton Keynes 2004/2005

Population Jun-04 = 950

Peartree Bridge

IMD Rank= 21

2005 Rank (of 103)	2004 Rank (of 103)	Indicators	Value per thousand	Index Value Average=100
INCOME				
38	34	Housing/Council Tax Benefit January 2005	171.4	100.0
CHILDREN				
20	17	Free School Meals March 2005	154.9	142.8
13	9	Family Referrals 2005	52.4	204.4
s	s	Teenage Conceptions 2004/2005	s	N/A
23	31	Special Educational Needs March 2005	56.3	144.7
33	44	Non White British Pupils Sept 2004	240.5	107.4
YOUNG ADULTS				
14	9	18-24 WITHOUT Student Awards Sep 2004	918.7	107.9
OLDER PEOPLE				
72	N/A	Pensioner Concessionary Fares March 2005	458.6	54.6
99	100	Clients of Older People Services March 2005	0.0	0.0
COMMUNITY FACTORS				
20	23	Domestic Fires 1999/2004	14.3	122.0
12	12	Violent Crime 2004/2005	50.5	199.1
20	18	Burglary Dwellings 2004/2005	16.7	157.1
11	13	Criminal Damage 2004/2005	51.6	210.8
33	34	Council Rented Stock April 2005	97.6	75.7
14	81	Neighbour Complaints 2004/2005	21.4	160.7
42	62	Adult Continuing Education Students	974.7	100.6
HEALTH AND DISABILITY				
27	N/A	Disabled Concessionary Fares March 2005	15.8	118.5
80	87	Clients Of Disabled Services March 2005	2.1	40.4
33	N/A	Emergency Hospital Admissions	68.4	100.9

Population Jun-04 = 1,350

Pennyland

IMD Rank= 38

2005 Rank (of 103)	2004 Rank (of 103)	Indicators	Value per thousand	Index Value Average=100
INCOME				
18	15	Housing/Council Tax Benefit January 2005	226.0	131.8
CHILDREN				
38	29	Free School Meals March 2005	84.3	77.7
25	41	Family Referrals 2005	27.0	105.4
30	30	Teenage Conceptions 2004/2005	26.9	99.7
13	14	Special Educational Needs March 2005	73.0	187.6
30	27	Non White British Pupils Sept 2004	245.1	109.4
YOUNG ADULTS				
51	72	18-24 WITHOUT Student Awards Sep 2004	828.3	97.3
OLDER PEOPLE				
49	N/A	Pensioner Concessionary Fares March 2005	670.6	79.8
20	33	Clients of Older People Services March 2005	84.2	135.4
COMMUNITY FACTORS				
86	81	Domestic Fires 1999/2004	0.0	0.0
76	37	Violent Crime 2004/2005	8.2	32.3
89	44	Burglary Dwellings 2004/2005	2.5	23.2
58	60	Criminal Damage 2004/2005	12.7	51.8
12	12	Council Rented Stock April 2005	228.5	177.1
36	16	Neighbour Complaints 2004/2005	14.7	110.6
65	60	Adult Continuing Education Students	967.9	99.9
HEALTH AND DISABILITY				
30	N/A	Disabled Concessionary Fares March 2005	15.7	117.6
41	46	Clients Of Disabled Services March 2005	5.2	100.1
46	N/A	Emergency Hospital Admissions	61.1	90.1

Social Atlas for Milton Keynes 2004/2005

Population Jun-04 = 210

Ravenstone

IMD Rank= 90

2005 Rank (of 103)	2004 Rank (of 103)	Indicators	Value per thousand	Index Value Average=100
INCOME				
74	62	Housing/Council Tax Benefit January 2005	87.0	50.7
CHILDREN				
33	32	Free School Meals March 2005	100.0	92.2
91	95	Family Referrals 2005	0.0	0.0
66	66	Teenage Conceptions 2004/2005	0.0	0.0
97	97	Special Educational Needs March 2005	0.0	0.0
87	99	Non White British Pupils Sept 2004	83.3	37.2
YOUNG ADULTS				
99	99	18-24 WITHOUT Student Awards Sep 2004	469.0	55.1
OLDER PEOPLE				
87	N/A	Pensioner Concessionary Fares March 2005	289.6	34.5
88	86	Clients of Older People Services March 2005	16.9	27.3
COMMUNITY FACTORS				
86	17	Domestic Fires 1999/2004	0.0	0.0
122	97	Violent Crime 2004/2005	0.0	0.0
100	96	Burglary Dwellings 2004/2005	0.0	0.0
91	88	Criminal Damage 2004/2005	4.8	19.5
46	48	Council Rented Stock April 2005	54.3	42.1
98	98	Neighbour Complaints 2004/2005	0.0	0.0
8	53	Adult Continuing Education Students	985.7	101.7
HEALTH AND DISABILITY				
70	N/A	Disabled Concessionary Fares March 2005	4.8	35.7
97	96	Clients Of Disabled Services March 2005	0.0	0.0
92	N/A	Emergency Hospital Admissions	40.5	59.7

Population Jun-04 = 3,430

Shenley Brook End

IMD Rank= 60

2005 Rank (of 103)	2004 Rank (of 103)	Indicators	Value per thousand	Index Value Average=100
INCOME				
50	50	Housing/Council Tax Benefit January 2005	123.6	72.0
CHILDREN				
62	53	Free School Meals March 2005	42.3	39.0
34	33	Family Referrals 2005	21.4	83.6
s	s	Teenage Conceptions 2004/2005	s	N/A
71	71	Special Educational Needs March 2005	25.1	64.6
23	22	Non White British Pupils Sept 2004	266.9	119.1
YOUNG ADULTS				
70	69	18-24 WITHOUT Student Awards Sep 2004	769.5	90.4
OLDER PEOPLE				
69	N/A	Pensioner Concessionary Fares March 2005	506.5	60.3
66	72	Clients of Older People Services March 2005	36.5	58.7
COMMUNITY FACTORS				
62	56	Domestic Fires 1999/2004	2.7	22.8
48	33	Violent Crime 2004/2005	14.1	55.5
85	65	Burglary Dwellings 2004/2005	3.3	31.1
74	58	Criminal Damage 2004/2005	10.0	40.7
66	67	Council Rented Stock April 2005	5.7	4.4
73	51	Neighbour Complaints 2004/2005	8.2	61.8
73	70	Adult Continuing Education Students	966.3	99.7
HEALTH AND DISABILITY				
59	N/A	Disabled Concessionary Fares March 2005	7.0	52.8
59	57	Clients Of Disabled Services March 2005	3.8	73.1
85	N/A	Emergency Hospital Admissions	45.6	67.3

Social Atlas for Milton Keynes 2004/2005

Population Jun-04 = 3,880

Shenley Church End

IMD Rank= 99

2005 Rank (of 103)	2004 Rank (of 103)	Indicators	Value per thousand	Index Value Average=100
INCOME				
55	54	Housing/Council Tax Benefit January 2005	114.2	66.6
CHILDREN				
66	60	Free School Meals March 2005	39.2	36.1
45	59	Family Referrals 2005	13.2	51.6
44	44	Teenage Conceptions 2004/2005	16.5	61.0
62	57	Special Educational Needs March 2005	29.0	74.4
46	45	Non White British Pupils Sept 2004	226.2	101.0
YOUNG ADULTS				
65	70	18-24 WITHOUT Student Awards Sep 2004	787.8	92.5
OLDER PEOPLE				
50	N/A	Pensioner Concessionary Fares March 2005	667.6	79.5
77	67	Clients of Older People Services March 2005	30.7	49.4
COMMUNITY FACTORS				
56	39	Domestic Fires 1999/2004	4.9	42.1
72	40	Violent Crime 2004/2005	8.5	33.7
83	79	Burglary Dwellings 2004/2005	3.5	32.8
64	64	Criminal Damage 2004/2005	11.7	47.6
57	59	Council Rented Stock April 2005	24.0	18.6
64	72	Neighbour Complaints 2004/2005	9.7	73.1
80	84	Adult Continuing Education Students	964.2	99.5
HEALTH AND DISABILITY				
55	N/A	Disabled Concessionary Fares March 2005	8.0	60.2
42	58	Clients Of Disabled Services March 2005	5.2	99.3
86	N/A	Emergency Hospital Admissions	44.6	65.7

Population Jun-04 = 2,930

Shenley Lodge

IMD Rank= 40

2005 Rank (of 103)	2004 Rank (of 103)	Indicators	Value per thousand	Index Value Average=100
INCOME				
32	31	Housing/Council Tax Benefit January 2005	181.5	105.8
CHILDREN				
69	63	Free School Meals March 2005	33.8	31.1
39	52	Family Referrals 2005	19.3	75.3
42	42	Teenage Conceptions 2004/2005	18.6	69.0
70	78	Special Educational Needs March 2005	25.3	65.0
45	40	Non White British Pupils Sept 2004	226.4	101.1
YOUNG ADULTS				
63	57	18-24 WITHOUT Student Awards Sep 2004	794.6	93.3
OLDER PEOPLE				
41	N/A	Pensioner Concessionary Fares March 2005	722.8	86.1
21	23	Clients of Older People Services March 2005	81.6	131.1
COMMUNITY FACTORS				
34	67	Domestic Fires 1999/2004	8.7	74.7
55	56	Violent Crime 2004/2005	11.3	44.7
39	14	Burglary Dwellings 2004/2005	10.8	101.9
48	38	Criminal Damage 2004/2005	14.8	60.4
54	55	Council Rented Stock April 2005	34.3	26.6
57	32	Neighbour Complaints 2004/2005	10.0	75.3
59	74	Adult Continuing Education Students	969.1	100.0
HEALTH AND DISABILITY				
40	N/A	Disabled Concessionary Fares March 2005	13.1	98.0
38	51	Clients Of Disabled Services March 2005	5.5	105.4
40	N/A	Emergency Hospital Admissions	64.3	94.9

Social Atlas for Milton Keynes 2004/2005

Population Jun-04 = 940

Sherington

IMD Rank= 69

2005 Rank (of 103)	2004 Rank (of 103)	Indicators	Value per thousand	Index Value Average=100
INCOME				
82	78	Housing/Council Tax Benefit January 2005	72.7	42.4
CHILDREN				
93	92	Free School Meals March 2005	0.0	0.0
50	67	Family Referrals 2005	10.4	40.5
66	66	Teenage Conceptions 2004/2005	0.0	0.0
46	50	Special Educational Needs March 2005	37.9	97.3
88	84	Non White British Pupils Sept 2004	83.3	37.2
YOUNG ADULTS				
91	96	18-24 WITHOUT Student Awards Sep 2004	647.5	76.1
OLDER PEOPLE				
77	N/A	Pensioner Concessionary Fares March 2005	395.9	47.1
76	94	Clients of Older People Services March 2005	31.4	50.5
COMMUNITY FACTORS				
86	80	Domestic Fires 1999/2004	0.0	0.0
73	90	Violent Crime 2004/2005	8.5	33.5
43	86	Burglary Dwellings 2004/2005	10.4	98.0
106	92	Criminal Damage 2004/2005	0.0	0.0
28	29	Council Rented Stock April 2005	114.3	88.6
42	86	Neighbour Complaints 2004/2005	13.0	97.4
13	89	Adult Continuing Education Students	983.0	101.4
HEALTH AND DISABILITY				
82	N/A	Disabled Concessionary Fares March 2005	2.1	16.0
97	75	Clients Of Disabled Services March 2005	0.0	0.0
84	N/A	Emergency Hospital Admissions	46.3	68.2

Population Jun-04 = 960

Simpson

IMD Rank= 16

2005 Rank (of 103)	2004 Rank (of 103)	Indicators	Value per thousand	Index Value Average=100
INCOME				
43	41	Housing/Council Tax Benefit January 2005	157.7	92.0
CHILDREN				
8	20	Free School Meals March 2005	241.4	222.5
59	95	Family Referrals 2005	6.7	26.2
66	66	Teenage Conceptions 2004/2005	0.0	0.0
16	12	Special Educational Needs March 2005	69.0	177.2
94	90	Non White British Pupils Sept 2004	31.3	13.9
YOUNG ADULTS				
25	76	18-24 WITHOUT Student Awards Sep 2004	890.6	104.6
OLDER PEOPLE				
81	N/A	Pensioner Concessionary Fares March 2005	341.9	40.7
44	32	Clients of Older People Services March 2005	58.0	93.3
COMMUNITY FACTORS				
86	22	Domestic Fires 1999/2004	0.0	0.0
91	83	Violent Crime 2004/2005	3.2	12.4
11	23	Burglary Dwellings 2004/2005	23.5	221.5
76	34	Criminal Damage 2004/2005	8.4	34.4
37	39	Council Rented Stock April 2005	83.1	64.4
10	98	Neighbour Complaints 2004/2005	23.5	176.2
50	41	Adult Continuing Education Students	972.6	100.4
HEALTH AND DISABILITY				
41	N/A	Disabled Concessionary Fares March 2005	12.6	94.8
80	65	Clients Of Disabled Services March 2005	2.1	40.4
52	N/A	Emergency Hospital Admissions	58.3	86.0

Social Atlas for Milton Keynes 2004/2005

Population Jun-04 = 2,170

Springfield

IMD Rank= 32

2005 Rank (of 103)	2004 Rank (of 103)	Indicators	Value per thousand	Index Value Average=100
INCOME				
16	23	Housing/Council Tax Benefit January 2005	239.1	139.4
CHILDREN				
22	26	Free School Meals March 2005	132.4	122.0
22	24	Family Referrals 2005	37.4	146.0
13	13	Teenage Conceptions 2004/2005	48.7	180.5
37	43	Special Educational Needs March 2005	44.1	113.3
8	5	Non White British Pupils Sept 2004	361.5	161.4
YOUNG ADULTS				
36	43	18-24 WITHOUT Student Awards Sep 2004	862.7	101.3
OLDER PEOPLE				
9	N/A	Pensioner Concessionary Fares March 2005	1015.1	120.9
42	48	Clients of Older People Services March 2005	59.2	95.2
COMMUNITY FACTORS				
23	31	Domestic Fires 1999/2004	12.5	106.6
16	36	Violent Crime 2004/2005	32.6	128.3
42	38	Burglary Dwellings 2004/2005	10.4	98.0
12	22	Criminal Damage 2004/2005	46.5	190.1
16	15	Council Rented Stock April 2005	199.6	154.7
22	26	Neighbour Complaints 2004/2005	17.7	132.6
86	61	Adult Continuing Education Students	960.5	99.1
HEALTH AND DISABILITY				
16	N/A	Disabled Concessionary Fares March 2005	22.8	171.0
54	53	Clients Of Disabled Services March 2005	4.2	80.2
22	N/A	Emergency Hospital Admissions	80.6	118.9

Population Jun-04 = 1,280

Stacey Bushes

IMD Rank= 10

2005 Rank (of 103)	2004 Rank (of 103)	Indicators	Value per thousand	Index Value Average=100
INCOME				
6	7	Housing/Council Tax Benefit January 2005	383.9	223.9
CHILDREN				
10	8	Free School Meals March 2005	235.7	217.2
14	15	Family Referrals 2005	49.5	193.3
15	15	Teenage Conceptions 2004/2005	43.8	162.2
36	30	Special Educational Needs March 2005	44.6	114.5
50	26	Non White British Pupils Sept 2004	213.1	95.1
YOUNG ADULTS				
6	13	18-24 WITHOUT Student Awards Sep 2004	958.9	112.6
OLDER PEOPLE				
3	N/A	Pensioner Concessionary Fares March 2005	1101.8	131.2
24	28	Clients of Older People Services March 2005	75.8	121.8
COMMUNITY FACTORS				
21	29	Domestic Fires 1999/2004	13.9	119.0
20	28	Violent Crime 2004/2005	29.9	117.9
17	67	Burglary Dwellings 2004/2005	18.6	175.1
22	17	Criminal Damage 2004/2005	32.3	131.9
4	4	Council Rented Stock April 2005	421.1	326.4
38	41	Neighbour Complaints 2004/2005	13.9	104.5
7	32	Adult Continuing Education Students	985.8	101.7
HEALTH AND DISABILITY				
4	N/A	Disabled Concessionary Fares March 2005	49.6	372.2
6	8	Clients Of Disabled Services March 2005	12.6	241.5
14	N/A	Emergency Hospital Admissions	86.7	127.9

Social Atlas for Milton Keynes 2004/2005

Population Jun-04 = 3,580

Stantonbury

IMD Rank= 19

2005 Rank (of 103)	2004 Rank (of 103)	Indicators	Value per thousand	Index Value Average=100
INCOME				
13	16	Housing/Council Tax Benefit January 2005	252.7	147.4
CHILDREN				
18	22	Free School Meals March 2005	158.5	146.1
16	10	Family Referrals 2005	42.2	164.8
27	27	Teenage Conceptions 2004/2005	29.4	109.0
39	36	Special Educational Needs March 2005	41.8	107.4
19	16	Non White British Pupils Sept 2004	286.8	128.0
YOUNG ADULTS				
19	26	18-24 WITHOUT Student Awards Sep 2004	910.0	106.9
OLDER PEOPLE				
13	N/A	Pensioner Concessionary Fares March 2005	978.1	116.5
40	62	Clients of Older People Services March 2005	59.5	95.7
COMMUNITY FACTORS				
25	42	Domestic Fires 1999/2004	10.9	93.4
17	17	Violent Crime 2004/2005	32.1	126.5
58	41	Burglary Dwellings 2004/2005	8.2	77.1
24	19	Criminal Damage 2004/2005	31.5	128.9
20	22	Council Rented Stock April 2005	179.8	139.4
49	18	Neighbour Complaints 2004/2005	11.6	86.9
30	13	Adult Continuing Education Students	976.3	100.7
HEALTH AND DISABILITY				
28	N/A	Disabled Concessionary Fares March 2005	15.8	118.3
22	18	Clients Of Disabled Services March 2005	6.8	129.6
25	N/A	Emergency Hospital Admissions	77.7	114.5

Population Jun-04 = 550

Stoke Goldington

IMD Rank= 74

2005 Rank (of 103)	2004 Rank (of 103)	Indicators	Value per thousand	Index Value Average=100
INCOME				
67	59	Housing/Council Tax Benefit January 2005	90.6	52.8
CHILDREN				
65	59	Free School Meals March 2005	40.0	36.9
42	95	Family Referrals 2005	15.7	61.4
66	66	Teenage Conceptions 2004/2005	0.0	0.0
25	45	Special Educational Needs March 2005	53.3	137.0
75	80	Non White British Pupils Sept 2004	125.0	55.8
YOUNG ADULTS				
96	68	18-24 WITHOUT Student Awards Sep 2004	562.9	66.1
OLDER PEOPLE				
71	N/A	Pensioner Concessionary Fares March 2005	466.9	55.6
51	29	Clients of Older People Services March 2005	50.0	80.4
COMMUNITY FACTORS				
9	7	Domestic Fires 1999/2004	27.7	236.4
67	85	Violent Crime 2004/2005	9.1	35.8
15	11	Burglary Dwellings 2004/2005	19.7	185.6
95	70	Criminal Damage 2004/2005	3.6	14.9
29	30	Council Rented Stock April 2005	114.2	88.5
74	88	Neighbour Complaints 2004/2005	7.9	59.1
16	24	Adult Continuing Education Students	981.8	101.3
HEALTH AND DISABILITY				
86	N/A	Disabled Concessionary Fares March 2005	0.0	0.0
97	96	Clients Of Disabled Services March 2005	0.0	0.0
78	N/A	Emergency Hospital Admissions	49.1	72.4

Social Atlas for Milton Keynes 2004/2005

Population Jun-04 = 5,030

Stony Stratford

IMD Rank= 71

2005 Rank (of 103)	2004 Rank (of 103)	Indicators	Value per thousand	Index Value Average=100
INCOME				
59	60	Housing/Council Tax Benefit January 2005	100.8	58.8
CHILDREN				
50	45	Free School Meals March 2005	55.0	50.7
54	73	Family Referrals 2005	8.0	31.1
47	47	Teenage Conceptions 2004/2005	15.0	55.5
51	62	Special Educational Needs March 2005	33.6	86.4
78	69	Non White British Pupils Sept 2004	122.0	54.4
YOUNG ADULTS				
58	62	18-24 WITHOUT Student Awards Sep 2004	804.1	94.5
OLDER PEOPLE				
32	N/A	Pensioner Concessionary Fares March 2005	790.2	94.1
22	20	Clients of Older People Services March 2005	80.9	130.1
COMMUNITY FACTORS				
42	59	Domestic Fires 1999/2004	7.4	63.0
54	53	Violent Crime 2004/2005	11.4	44.9
70	51	Burglary Dwellings 2004/2005	5.8	54.7
40	51	Criminal Damage 2004/2005	18.8	76.8
32	33	Council Rented Stock April 2005	104.3	80.9
62	80	Neighbour Complaints 2004/2005	9.8	73.4
88	79	Adult Continuing Education Students	959.6	99.0
HEALTH AND DISABILITY				
15	N/A	Disabled Concessionary Fares March 2005	23.6	177.0
30	33	Clients Of Disabled Services March 2005	6.4	122.7
60	N/A	Emergency Hospital Admissions	56.5	83.2

Population Jun-04 = 3,290

Tattenhoe

IMD Rank= 87

2005 Rank (of 103)	2004 Rank (of 103)	Indicators	Value per thousand	Index Value Average=100
INCOME				
78	70	Housing/Council Tax Benefit January 2005	81.2	47.4
CHILDREN				
68	61	Free School Meals March 2005	34.3	31.6
40	48	Family Referrals 2005	19.1	74.4
43	43	Teenage Conceptions 2004/2005	18.0	66.6
58	54	Special Educational Needs March 2005	30.9	79.3
36	21	Non White British Pupils Sept 2004	234.0	104.5
YOUNG ADULTS				
33	27	18-24 WITHOUT Student Awards Sep 2004	867.9	101.9
OLDER PEOPLE				
80	N/A	Pensioner Concessionary Fares March 2005	356.3	42.4
81	74	Clients of Older People Services March 2005	26.2	42.1
COMMUNITY FACTORS				
63	83	Domestic Fires 1999/2004	2.6	22.4
63	31	Violent Crime 2004/2005	9.8	38.6
82	84	Burglary Dwellings 2004/2005	3.5	33.3
88	77	Criminal Damage 2004/2005	5.2	21.2
76	83	Council Rented Stock April 2005	0.0	0.0
70	75	Neighbour Complaints 2004/2005	8.5	63.6
76	81	Adult Continuing Education Students	965.4	99.6
HEALTH AND DISABILITY				
62	N/A	Disabled Concessionary Fares March 2005	6.1	45.9
48	61	Clients Of Disabled Services March 2005	4.6	87.9
68	N/A	Emergency Hospital Admissions	52.6	77.5

Social Atlas for Milton Keynes 2004/2005

Population Jun-04 = 1,000

Tinkers Bridge

IMD Rank= 5

2005 Rank (of 103)	2004 Rank (of 103)	Indicators	Value per thousand	Index Value Average=100
INCOME				
11	14	Housing/Council Tax Benefit January 2005	309.8	180.6
CHILDREN				
5	7	Free School Meals March 2005	285.7	263.4
7	8	Family Referrals 2005	78.0	304.5
4	4	Teenage Conceptions 2004/2005	82.0	303.7
11	18	Special Educational Needs March 2005	77.4	198.8
47	33	Non White British Pupils Sept 2004	224.0	100.0
YOUNG ADULTS				
4	25	18-24 WITHOUT Student Awards Sep 2004	973.5	114.4
OLDER PEOPLE				
27	N/A	Pensioner Concessionary Fares March 2005	816.2	97.2
93	87	Clients of Older People Services March 2005	9.3	14.9
COMMUNITY FACTORS				
14	16	Domestic Fires 1999/2004	22.0	187.5
8	7	Violent Crime 2004/2005	60.6	238.8
3	4	Burglary Dwellings 2004/2005	41.5	390.9
17	12	Criminal Damage 2004/2005	42.4	173.4
6	5	Council Rented Stock April 2005	378.0	293.1
4	10	Neighbour Complaints 2004/2005	26.8	201.3
40	59	Adult Continuing Education Students	974.7	100.6
HEALTH AND DISABILITY				
17	N/A	Disabled Concessionary Fares March 2005	20.2	151.6
44	35	Clients Of Disabled Services March 2005	5.1	96.8
26	N/A	Emergency Hospital Admissions	76.5	112.8

Population Jun-04 = 4,010

Two Mile Ash

IMD Rank= 96

2005 Rank (of 103)	2004 Rank (of 103)	Indicators	Value per thousand	Index Value Average=100
INCOME				
77	77	Housing/Council Tax Benefit January 2005	82.6	48.2
CHILDREN				
64	55	Free School Meals March 2005	40.5	37.3
91	69	Family Referrals 2005	0.0	0.0
36	36	Teenage Conceptions 2004/2005	23.5	87.2
85	89	Special Educational Needs March 2005	15.8	40.7
25	29	Non White British Pupils Sept 2004	260.2	116.1
YOUNG ADULTS				
49	54	18-24 WITHOUT Student Awards Sep 2004	835.3	98.1
OLDER PEOPLE				
52	N/A	Pensioner Concessionary Fares March 2005	661.6	78.8
72	41	Clients of Older People Services March 2005	34.4	55.3
COMMUNITY FACTORS				
41	48	Domestic Fires 1999/2004	7.7	65.9
61	63	Violent Crime 2004/2005	10.0	39.5
79	59	Burglary Dwellings 2004/2005	4.4	41.5
61	81	Criminal Damage 2004/2005	12.3	50.2
58	60	Council Rented Stock April 2005	23.7	18.4
78	70	Neighbour Complaints 2004/2005	6.6	49.6
60	68	Adult Continuing Education Students	968.9	100.0
HEALTH AND DISABILITY				
26	N/A	Disabled Concessionary Fares March 2005	16.3	122.2
29	23	Clients Of Disabled Services March 2005	6.5	124.9
71	N/A	Emergency Hospital Admissions	51.2	75.6

Social Atlas for Milton Keynes 2004/2005

Population Jun-04 = 190

Tyringham & Filgrave

IMD Rank= 75

2005 Rank (of 103)	2004 Rank (of 103)	Indicators	Value per thousand	Index Value Average=100
INCOME				
86	86	Housing/Council Tax Benefit January 2005	56.2	32.8
CHILDREN				
93	92	Free School Meals March 2005	0.0	0.0
48	61	Family Referrals 2005	11.2	43.8
s	s	Teenage Conceptions 2004/2005	s	N/A
97	97	Special Educational Needs March 2005	0.0	0.0
92	99	Non White British Pupils Sept 2004	50.0	22.3
YOUNG ADULTS				
67	100	18-24 WITHOUT Student Awards Sep 2004	777.9	91.4
OLDER PEOPLE				
100	N/A	Pensioner Concessionary Fares March 2005	0.0	0.0
5	6	Clients of Older People Services March 2005	140.0	225.1
COMMUNITY FACTORS				
86	96	Domestic Fires 1999/2004	0.0	0.0
122	97	Violent Crime 2004/2005	0.0	0.0
100	48	Burglary Dwellings 2004/2005	0.0	0.0
34	62	Criminal Damage 2004/2005	21.1	86.0
59	56	Council Rented Stock April 2005	22.0	17.1
98	98	Neighbour Complaints 2004/2005	0.0	0.0
20	66	Adult Continuing Education Students	978.9	101.0
HEALTH AND DISABILITY				
86	N/A	Disabled Concessionary Fares March 2005	0.0	0.0
40	31	Clients Of Disabled Services March 2005	5.3	100.9
49	N/A	Emergency Hospital Admissions	60.5	89.2

Population Jun-04 = 3,920

Walnut Tree

IMD Rank= 83

2005 Rank (of 103)	2004 Rank (of 103)	Indicators	Value per thousand	Index Value Average=100
INCOME				
53	55	Housing/Council Tax Benefit January 2005	120.0	69.9
CHILDREN				
43	44	Free School Meals March 2005	73.2	67.4
91	55	Family Referrals 2005	0.0	0.0
41	41	Teenage Conceptions 2004/2005	18.9	70.2
61	67	Special Educational Needs March 2005	29.6	76.1
53	48	Non White British Pupils Sept 2004	212.3	94.8
YOUNG ADULTS				
48	37	18-24 WITHOUT Student Awards Sep 2004	836.1	98.2
OLDER PEOPLE				
67	N/A	Pensioner Concessionary Fares March 2005	554.8	66.1
83	64	Clients of Older People Services March 2005	23.2	37.2
COMMUNITY FACTORS				
35	46	Domestic Fires 1999/2004	8.7	73.9
32	41	Violent Crime 2004/2005	21.1	83.1
44	76	Burglary Dwellings 2004/2005	10.4	97.9
42	57	Criminal Damage 2004/2005	17.0	69.3
76	83	Council Rented Stock April 2005	0.0	0.0
29	66	Neighbour Complaints 2004/2005	16.1	121.1
37	42	Adult Continuing Education Students	975.1	100.6
HEALTH AND DISABILITY				
53	N/A	Disabled Concessionary Fares March 2005	8.7	65.6
82	76	Clients Of Disabled Services March 2005	2.1	39.4
62	N/A	Emergency Hospital Admissions	54.5	80.3

Social Atlas for Milton Keynes 2004/2005

Population Jun-04 = 720

Walton Park

IMD Rank= 89

2005 Rank (of 103)	2004 Rank (of 103)	Indicators	Value per thousand	Index Value Average=100
INCOME				
97	97	Housing/Council Tax Benefit January 2005	27.1	15.8
CHILDREN				
44	28	Free School Meals March 2005	72.2	66.5
91	81	Family Referrals 2005	0.0	0.0
28	28	Teenage Conceptions 2004/2005	29.4	109.0
57	38	Special Educational Needs March 2005	30.9	79.4
70	67	Non White British Pupils Sept 2004	162.2	72.4
YOUNG ADULTS				
82	87	18-24 WITHOUT Student Awards Sep 2004	711.7	83.6
OLDER PEOPLE				
92	N/A	Pensioner Concessionary Fares March 2005	273.2	32.5
89	100	Clients of Older People Services March 2005	14.9	24.0
COMMUNITY FACTORS				
86	96	Domestic Fires 1999/2004	0.0	0.0
87	65	Violent Crime 2004/2005	4.3	16.9
36	96	Burglary Dwellings 2004/2005	11.6	109.6
31	78	Criminal Damage 2004/2005	22.9	93.4
76	83	Council Rented Stock April 2005	0.0	0.0
75	58	Neighbour Complaints 2004/2005	7.8	58.2
17	86	Adult Continuing Education Students	981.4	101.3
HEALTH AND DISABILITY				
84	N/A	Disabled Concessionary Fares March 2005	1.4	10.7
36	68	Clients Of Disabled Services March 2005	5.7	109.5
94	N/A	Emergency Hospital Admissions	39.6	58.3

Population Jun-04 = 50

Warrington

IMD Rank= 95

2005 Rank (of 103)	2004 Rank (of 103)	Indicators	Value per thousand	Index Value Average=100
INCOME				
N/A	102	Housing/Council Tax Benefit January 2005	N/A	N/A
CHILDREN				
93	92	Free School Meals March 2005	0.0	0.0
91	95	Family Referrals 2005	0.0	0.0
66	66	Teenage Conceptions 2004/2005	0.0	0.0
97	97	Special Educational Needs March 2005	0.0	0.0
105	99	Non White British Pupils Sept 2004	0.0	0.0
YOUNG ADULTS				
104	103	18-24 WITHOUT Student Awards Sep 2004	0.0	0.0
OLDER PEOPLE				
100	N/A	Pensioner Concessionary Fares March 2005	0.0	0.0
99	100	Clients of Older People Services March 2005	0.0	0.0
COMMUNITY FACTORS				
86	96	Domestic Fires 1999/2004	0.0	0.0
34	97	Violent Crime 2004/2005	20.0	78.8
100	2	Burglary Dwellings 2004/2005	0.0	0.0
106	99	Criminal Damage 2004/2005	0.0	0.0
76	83	Council Rented Stock April 2005	0.0	0.0
98	98	Neighbour Complaints 2004/2005	0.0	0.0
1	10	Adult Continuing Education Students	1000.0	103.2
HEALTH AND DISABILITY				
86	N/A	Disabled Concessionary Fares March 2005	0.0	0.0
97	96	Clients Of Disabled Services March 2005	0.0	0.0
100	N/A	Emergency Hospital Admissions	30.0	44.2

Social Atlas for Milton Keynes 2004/2005

Population Jun-04 = 8,445

Water Eaton

IMD Rank= 7

2005 Rank (of 103)	2004 Rank (of 103)	Indicators	Value per thousand	Index Value Average=100
INCOME				
10	10	Housing/Council Tax Benefit January 2005	317.2	185.0
CHILDREN				
6	14	Free School Meals March 2005	279.3	257.4
11	7	Family Referrals 2005	56.0	218.5
5	5	Teenage Conceptions 2004/2005	59.3	219.7
24	29	Special Educational Needs March 2005	53.8	138.3
48	39	Non White British Pupils Sept 2004	222.6	99.3
YOUNG ADULTS				
9	10	18-24 WITHOUT Student Awards Sep 2004	940.0	110.4
OLDER PEOPLE				
19	N/A	Pensioner Concessionary Fares March 2005	920.1	109.6
16	12	Clients of Older People Services March 2005	88.6	142.4
COMMUNITY FACTORS				
12	11	Domestic Fires 1999/2004	23.2	198.5
15	14	Violent Crime 2004/2005	35.1	138.1
24	9	Burglary Dwellings 2004/2005	15.8	148.9
14	15	Criminal Damage 2004/2005	43.7	178.5
N/A	N/A	Council Rented Stock April 2005	N/A	N/A
23	56	Neighbour Complaints 2004/2005	17.6	131.8
83	78	Adult Continuing Education Students	961.9	99.2
HEALTH AND DISABILITY				
14	N/A	Disabled Concessionary Fares March 2005	24.4	183.0
51	30	Clients Of Disabled Services March 2005	4.4	84.0
8	N/A	Emergency Hospital Admissions	95.2	140.4

Population Jun-04 = 620

Wavendon

IMD Rank= 78

2005 Rank (of 103)	2004 Rank (of 103)	Indicators	Value per thousand	Index Value Average=100
INCOME				
90	90	Housing/Council Tax Benefit January 2005	50.6	29.5
CHILDREN				
93	92	Free School Meals March 2005	0.0	0.0
63	75	Family Referrals 2005	5.6	21.9
66	66	Teenage Conceptions 2004/2005	0.0	0.0
97	97	Special Educational Needs March 2005	0.0	0.0
79	74	Non White British Pupils Sept 2004	120.0	53.6
YOUNG ADULTS				
86	95	18-24 WITHOUT Student Awards Sep 2004	693.3	81.4
OLDER PEOPLE				
79	N/A	Pensioner Concessionary Fares March 2005	376.0	44.8
90	89	Clients of Older People Services March 2005	14.1	22.6
COMMUNITY FACTORS				
86	27	Domestic Fires 1999/2004	0.0	0.0
45	67	Violent Crime 2004/2005	14.5	57.2
86	96	Burglary Dwellings 2004/2005	2.8	26.5
67	48	Criminal Damage 2004/2005	11.3	46.1
36	38	Council Rented Stock April 2005	89.9	69.7
71	71	Neighbour Complaints 2004/2005	8.4	63.2
57	30	Adult Continuing Education Students	969.4	100.0
HEALTH AND DISABILITY				
69	N/A	Disabled Concessionary Fares March 2005	4.8	36.3
97	39	Clients Of Disabled Services March 2005	1.6	30.9
54	N/A	Emergency Hospital Admissions	58.2	85.8

Social Atlas for Milton Keynes 2004/2005

Population Jun-04 = 2,210

Wavendon Gate

IMD Rank= 31

2005 Rank (of 103)	2004 Rank (of 103)	Indicators	Value per thousand	Index Value Average=100
INCOME				
52	52	Housing/Council Tax Benefit January 2005	120.7	70.4
CHILDREN				
70	58	Free School Meals March 2005	29.9	27.6
91	35	Family Referrals 2005	0.0	0.0
s	s	Teenage Conceptions 2004/2005	s	N/A
77	60	Special Educational Needs March 2005	21.7	55.8
62	38	Non White British Pupils Sept 2004	192.1	85.8
YOUNG ADULTS				
42	29	18-24 WITHOUT Student Awards Sep 2004	856.9	100.7
OLDER PEOPLE				
59	N/A	Pensioner Concessionary Fares March 2005	610.8	72.7
59	78	Clients of Older People Services March 2005	42.7	68.6
COMMUNITY FACTORS				
36	51	Domestic Fires 1999/2004	8.4	71.7
66	72	Violent Crime 2004/2005	9.6	37.8
57	77	Burglary Dwellings 2004/2005	8.4	79.1
56	46	Criminal Damage 2004/2005	13.2	54.1
76	83	Council Rented Stock April 2005	0.0	0.0
87	52	Neighbour Complaints 2004/2005	4.2	31.5
35	45	Adult Continuing Education Students	975.8	100.7
HEALTH AND DISABILITY				
35	N/A	Disabled Concessionary Fares March 2005	14.6	109.6
70	72	Clients Of Disabled Services March 2005	2.7	52.5
72	N/A	Emergency Hospital Admissions	50.9	75.0

Population Jun-04 = 9,440

West Bletchley

IMD Rank= 39

2005 Rank (of 103)	2004 Rank (of 103)	Indicators	Value per thousand	Index Value Average=100
INCOME				
34	35	Housing/Council Tax Benefit January 2005	179.8	104.8
CHILDREN				
42	50	Free School Meals March 2005	78.7	72.6
37	29	Family Referrals 2005	20.9	81.6
21	21	Teenage Conceptions 2004/2005	35.0	129.8
45	47	Special Educational Needs March 2005	38.6	99.0
67	60	Non White British Pupils Sept 2004	169.4	75.6
YOUNG ADULTS				
32	38	18-24 WITHOUT Student Awards Sep 2004	868.2	102.0
OLDER PEOPLE				
39	N/A	Pensioner Concessionary Fares March 2005	738.9	88.0
50	40	Clients of Older People Services March 2005	50.4	81.1
COMMUNITY FACTORS				
31	44	Domestic Fires 1999/2004	9.8	83.8
36	32	Violent Crime 2004/2005	18.3	72.2
50	32	Burglary Dwellings 2004/2005	9.7	91.2
38	42	Criminal Damage 2004/2005	19.5	79.6
N/A	N/A	Council Rented Stock April 2005	N/A	N/A
40	37	Neighbour Complaints 2004/2005	13.3	100.0
52	49	Adult Continuing Education Students	970.6	100.1
HEALTH AND DISABILITY				
37	N/A	Disabled Concessionary Fares March 2005	14.0	104.9
37	29	Clients Of Disabled Services March 2005	5.6	107.6
16	N/A	Emergency Hospital Admissions	84.2	124.1

Social Atlas for Milton Keynes 2004/2005

Population Jun-04 = 1,060

Westcroft

IMD Rank= 56

2005 Rank (of 103)	2004 Rank (of 103)	Indicators	Value per thousand	Index Value Average=100
INCOME				
41	39	Housing/Council Tax Benefit January 2005	161.6	94.2
CHILDREN				
60	46	Free School Meals March 2005	43.5	40.1
36	23	Family Referrals 2005	21.1	82.2
20	20	Teenage Conceptions 2004/2005	36.1	133.7
88	90	Special Educational Needs March 2005	7.9	20.3
63	65	Non White British Pupils Sept 2004	179.1	79.9
YOUNG ADULTS				
44	49	18-24 WITHOUT Student Awards Sep 2004	850.6	99.9
OLDER PEOPLE				
21	N/A	Pensioner Concessionary Fares March 2005	882.3	105.1
99	60	Clients of Older People Services March 2005	0.0	0.0
COMMUNITY FACTORS				
6	6	Domestic Fires 1999/2004	38.5	328.6
27	97	Violent Crime 2004/2005	23.8	93.8
78	69	Burglary Dwellings 2004/2005	4.7	44.2
44	26	Criminal Damage 2004/2005	16.2	66.2
40	36	Council Rented Stock April 2005	74.0	57.4
98	90	Neighbour Complaints 2004/2005	0.0	0.0
91	51	Adult Continuing Education Students	957.1	98.8
HEALTH AND DISABILITY				
50	N/A	Disabled Concessionary Fares March 2005	9.5	71.4
18	13	Clients Of Disabled Services March 2005	7.6	146.1
83	N/A	Emergency Hospital Admissions	46.7	68.9

Population Jun-04 = 220

Weston Underwood

IMD Rank= 91

2005 Rank (of 103)	2004 Rank (of 103)	Indicators	Value per thousand	Index Value Average=100
INCOME				
96	89	Housing/Council Tax Benefit January 2005	30.0	17.5
CHILDREN				
93	92	Free School Meals March 2005	0.0	0.0
91	95	Family Referrals 2005	0.0	0.0
66	66	Teenage Conceptions 2004/2005	0.0	0.0
97	97	Special Educational Needs March 2005	0.0	0.0
85	82	Non White British Pupils Sept 2004	90.9	40.6
YOUNG ADULTS				
101	102	18-24 WITHOUT Student Awards Sep 2004	394.8	46.4
OLDER PEOPLE				
84	N/A	Pensioner Concessionary Fares March 2005	311.5	37.1
99	100	Clients of Older People Services March 2005	0.0	0.0
COMMUNITY FACTORS				
86	96	Domestic Fires 1999/2004	0.0	0.0
122	74	Violent Crime 2004/2005	0.0	0.0
100	96	Burglary Dwellings 2004/2005	0.0	0.0
106	99	Criminal Damage 2004/2005	0.0	0.0
61	62	Council Rented Stock April 2005	20.0	15.5
N/A	64	Neighbour Complaints 2004/2005	N/A	N/A
4	4	Adult Continuing Education Students	990.9	102.2
HEALTH AND DISABILITY				
71	N/A	Disabled Concessionary Fares March 2005	4.5	34.1
97	96	Clients Of Disabled Services March 2005	0.0	0.0
102	N/A	Emergency Hospital Admissions	25.0	36.9

Social Atlas for Milton Keynes 2004/2005

Population Jun-04 = 1,440

Willen

IMD Rank= 70

2005 Rank (of 103)	2004 Rank (of 103)	Indicators	Value per thousand	Index Value Average=100
INCOME				
81	82	Housing/Council Tax Benefit January 2005	74.0	43.2
CHILDREN				
93	78	Free School Meals March 2005	0.0	0.0
66	83	Family Referrals 2005	3.3	12.8
s	s	Teenage Conceptions 2004/2005	s	s
66	69	Special Educational Needs March 2005	26.3	67.6
24	15	Non White British Pupils Sept 2004	260.3	116.2
YOUNG ADULTS				
88	90	18-24 WITHOUT Student Awards Sep 2004	689.9	81.0
OLDER PEOPLE				
68	N/A	Pensioner Concessionary Fares March 2005	506.7	60.3
11	9	Clients of Older People Services March 2005	106.3	170.9
COMMUNITY FACTORS				
47	70	Domestic Fires 1999/2004	6.6	56.2
39	49	Violent Crime 2004/2005	16.8	66.1
46	36	Burglary Dwellings 2004/2005	9.9	93.0
77	25	Criminal Damage 2004/2005	8.4	34.3
53	54	Council Rented Stock April 2005	36.2	28.0
86	73	Neighbour Complaints 2004/2005	4.9	37.0
66	52	Adult Continuing Education Students	967.8	99.9
HEALTH AND DISABILITY				
79	N/A	Disabled Concessionary Fares March 2005	2.8	21.0
81	84	Clients Of Disabled Services March 2005	2.1	40.2
45	N/A	Emergency Hospital Admissions	62.2	91.6

Population Jun-04 = 800

Willen Park

IMD Rank= 66

2005 Rank (of 103)	2004 Rank (of 103)	Indicators	Value per thousand	Index Value Average=100
INCOME				
68	71	Housing/Council Tax Benefit January 2005	90.3	52.7
CHILDREN				
71	71	Free School Meals March 2005	25.4	23.4
60	44	Family Referrals 2005	6.5	25.2
s	s	Teenage Conceptions 2004/2005	s	s
69	74	Special Educational Needs March 2005	25.4	65.3
11	7	Non White British Pupils Sept 2004	333.3	148.8
YOUNG ADULTS				
81	35	18-24 WITHOUT Student Awards Sep 2004	714.2	83.9
OLDER PEOPLE				
55	N/A	Pensioner Concessionary Fares March 2005	620.5	73.9
67	65	Clients of Older People Services March 2005	35.7	57.4
COMMUNITY FACTORS				
61	78	Domestic Fires 1999/2004	3.2	27.6
94	77	Violent Crime 2004/2005	1.3	4.9
49	55	Burglary Dwellings 2004/2005	9.7	91.2
93	82	Criminal Damage 2004/2005	3.8	15.3
55	57	Council Rented Stock April 2005	32.3	25.0
43	98	Neighbour Complaints 2004/2005	12.9	96.8
101	99	Adult Continuing Education Students	942.5	97.2
HEALTH AND DISABILITY				
11	N/A	Disabled Concessionary Fares March 2005	25.0	187.6
10	11	Clients Of Disabled Services March 2005	10.0	191.7
91	N/A	Emergency Hospital Admissions	41.9	61.7

Social Atlas for Milton Keynes 2004/2005

Population Jun-04 = 2,400

Woburn Sands

IMD Rank= 98

2005 Rank (of 103)	2004 Rank (of 103)	Indicators	Value per thousand	Index Value Average=100
INCOME				
64	66	Housing/Council Tax Benefit January 2005	96.7	56.4
CHILDREN				
19	18	Free School Meals March 2005	155.6	143.4
70	86	Family Referrals 2005	1.0	3.7
66	66	Teenage Conceptions 2004/2005	0.0	0.0
3	2	Special Educational Needs March 2005	177.8	456.7
51	52	Non White British Pupils Sept 2004	212.8	95.0
YOUNG ADULTS				
90	85	18-24 WITHOUT Student Awards Sep 2004	666.9	78.3
OLDER PEOPLE				
74	N/A	Pensioner Concessionary Fares March 2005	431.6	51.4
19	10	Clients of Older People Services March 2005	84.3	135.6
COMMUNITY FACTORS				
33	60	Domestic Fires 1999/2004	8.9	75.7
74	60	Violent Crime 2004/2005	8.3	32.8
77	53	Burglary Dwellings 2004/2005	4.8	45.2
78	86	Criminal Damage 2004/2005	8.3	34.1
39	41	Council Rented Stock April 2005	76.6	59.4
51	42	Neighbour Complaints 2004/2005	11.5	86.2
26	20	Adult Continuing Education Students	977.5	100.9
HEALTH AND DISABILITY				
81	N/A	Disabled Concessionary Fares March 2005	2.5	18.8
71	70	Clients Of Disabled Services March 2005	2.5	47.9
32	N/A	Emergency Hospital Admissions	70.2	103.5

Population Jun-04 = 6,450

Wolverton

IMD Rank= 33

2005 Rank (of 103)	2004 Rank (of 103)	Indicators	Value per thousand	Index Value Average=100
INCOME				
35	37	Housing/Council Tax Benefit January 2005	173.7	101.3
CHILDREN				
23	19	Free School Meals March 2005	132.2	121.9
23	31	Family Referrals 2005	33.8	131.8
49	49	Teenage Conceptions 2004/2005	14.1	52.3
35	39	Special Educational Needs March 2005	47.2	121.3
14	11	Non White British Pupils Sept 2004	310.6	138.6
YOUNG ADULTS				
23	28	18-24 WITHOUT Student Awards Sep 2004	905.0	106.3
OLDER PEOPLE				
18	N/A	Pensioner Concessionary Fares March 2005	935.0	111.3
31	36	Clients of Older People Services March 2005	66.4	106.7
COMMUNITY FACTORS				
22	30	Domestic Fires 1999/2004	13.3	114.0
28	26	Violent Crime 2004/2005	23.2	91.6
21	70	Burglary Dwellings 2004/2005	16.5	155.7
26	23	Criminal Damage 2004/2005	30.6	124.9
27	28	Council Rented Stock April 2005	120.4	93.3
53	22	Neighbour Complaints 2004/2005	11.3	84.4
71	67	Adult Continuing Education Students	966.6	99.7
HEALTH AND DISABILITY				
29	N/A	Disabled Concessionary Fares March 2005	15.8	118.2
33	27	Clients Of Disabled Services March 2005	6.1	116.6
42	N/A	Emergency Hospital Admissions	64.2	94.6

Social Atlas for Milton Keynes 2004/2005

Population Jun-04 = 750

Woolstone

IMD Rank= 41

2005 Rank (of 103)	2004 Rank (of 103)	Indicators	Value per thousand	Index Value Average=100
INCOME				
89	87	Housing/Council Tax Benefit January 2005	51.1	29.8
CHILDREN				
63	72	Free School Meals March 2005	41.7	38.4
62	95	Family Referrals 2005	5.7	22.2
s	s	Teenage Conceptions 2004/2005	s	s
64	70	Special Educational Needs March 2005	27.8	71.4
22	23	Non White British Pupils Sept 2004	270.6	120.8
YOUNG ADULTS				
92	89	18-24 WITHOUT Student Awards Sep 2004	626.5	73.6
OLDER PEOPLE				
75	N/A	Pensioner Concessionary Fares March 2005	428.5	51.0
17	8	Clients of Older People Services March 2005	88.0	141.5
COMMUNITY FACTORS				
86	79	Domestic Fires 1999/2004	0.0	0.0
59	75	Violent Crime 2004/2005	10.7	42.0
19	17	Burglary Dwellings 2004/2005	17.0	160.7
55	91	Criminal Damage 2004/2005	13.3	54.5
65	66	Council Rented Stock April 2005	8.5	6.6
52	60	Neighbour Complaints 2004/2005	11.4	85.2
104	95	Adult Continuing Education Students	920.0	94.9
HEALTH AND DISABILITY				
66	N/A	Disabled Concessionary Fares March 2005	5.3	40.0
57	85	Clients Of Disabled Services March 2005	4.0	76.7
76	N/A	Emergency Hospital Admissions	49.3	72.7

Population Jun-04 = 130

Woughton Park

IMD Rank= 22

2005 Rank (of 103)	2004 Rank (of 103)	Indicators	Value per thousand	Index Value Average=100
INCOME				
0	102	Housing/Council Tax Benefit January 2005	N/A	N/A
CHILDREN				
93	92	Free School Meals March 2005	0.0	0.0
91	95	Family Referrals 2005	0.0	0.0
66	66	Teenage Conceptions 2004/2005	0.0	0.0
97	97	Special Educational Needs March 2005	0.0	0.0
12	99	Non White British Pupils Sept 2004	333.3	148.8
YOUNG ADULTS				
87	88	18-24 WITHOUT Student Awards Sep 2004	693.1	81.4
OLDER PEOPLE				
95	N/A	Pensioner Concessionary Fares March 2005	195.9	23.3
99	75	Clients of Older People Services March 2005	0.0	0.0
COMMUNITY FACTORS				
86	96	Domestic Fires 1999/2004	0.0	0.0
122	97	Violent Crime 2004/2005	0.0	0.0
4	96	Burglary Dwellings 2004/2005	40.5	382.2
47	47	Criminal Damage 2004/2005	15.4	62.9
76	83	Council Rented Stock April 2005	0.0	0.0
98	46	Neighbour Complaints 2004/2005	0.0	0.0
105	105	Adult Continuing Education Students	907.7	93.7
HEALTH AND DISABILITY				
86	N/A	Disabled Concessionary Fares March 2005	0.0	0.0
97	96	Clients Of Disabled Services March 2005	0.0	0.0
96	N/A	Emergency Hospital Admissions	38.5	56.7

Social Atlas for Milton Keynes 2004/2005

Population Jun-04 = 560

Woughton-on-the-Green

IMD Rank= 37

2005 Rank (of 103)	2004Rank (of 103)	Indicators	Value per thousand	Index Value Average=100
INCOME				
33	24	Housing/Council Tax Benefit January 2005	181.1	105.6
CHILDREN				
93	54	Free School Meals March 2005	0.0	0.0
65	80	Family Referrals 2005	4.1	16.1
s	s	Teenage Conceptions 2004/2005	s	N/A
74	79	Special Educational Needs March 2005	23.3	59.7
83	73	Non White British Pupils Sept 2004	100.0	44.6
YOUNG ADULTS				
72	86	18-24 WITHOUT Student Awards Sep 2004	753.3	88.5
OLDER PEOPLE				
66	N/A	Pensioner Concessionary Fares March 2005	566.7	67.5
38	27	Clients of Older People Services March 2005	60.6	97.4
COMMUNITY FACTORS				
86	24	Domestic Fires 1999/2004	0.0	0.0
57	71	Violent Crime 2004/2005	10.9	43.0
13	21	Burglary Dwellings 2004/2005	20.6	194.0
43	72	Criminal Damage 2004/2005	16.4	66.9
50	51	Council Rented Stock April 2005	45.3	35.1
26	9	Neighbour Complaints 2004/2005	16.5	123.5
97	43	Adult Continuing Education Students	949.1	97.9
HEALTH AND DISABILITY				
75	N/A	Disabled Concessionary Fares March 2005	3.6	27.3
85	77	Clients Of Disabled Services March 2005	1.8	34.9
63	N/A	Emergency Hospital Admissions	54.5	80.3